

Scherzo No. 2 Op. 31

Frédéric Chopin

Arranged for piano and string quintet
by Louis Sauter in collaboration with
The Flowers of Music chamber music festival

Presto

1
sotto voce **ff** > **f**

10 *pizz.*
pp **ff** > **f** > **ff**

19 *arco* **3**
sf > **p** < **sf** **pp** **ff** >

30 **f** < **pp** **ff** > **f**

40 *pizz.* *arco* **2**
ff **sf** > **p** < **sf**

49 *pizz.* **3** **3**
ff **p** **pp** **ff**

61 *pizz.* **Con anima**

pp *ppp* *p*

69

77

85

93

101

109

cresc. *ff*

117

125 **2** **3** arco *pp*

136 *ff* > *f* *pp* *ff* >

146 *f* > *ff* *sf* > *p* < *sf*

155

3
pp *ff* > *f*

166

pp *ff* > *f* *ff* pizz.

175

arco 2 pizz. 3
ff *ff* pizz. *poco ff.*

186

3 *pp* *ff* *pp* *ppp*

197

Con anima

p

205

213

221

229

237

cresc.

245

12
ff

Contrebasse

4

262 ^{8va} P.
2 **Sostenuto**
arco
pp

272 **5** pizz. **2**
pp

285 arco
pp

294 **5** P.
pp

306 pizz. **14** P.
pp 3 3

325 senza sord. **poco rit.**
pp

333 - - -
p

341
p

349

356 **3**
f *ff*

366 arco **Sostenuto**
mf

375

387

398

409

428

436

444

452

460

Contrebasse

6

474

arco pizz arco

f

482

pizz arco

f

490

Agitato 20

sf

pizz. *arco*

515

ff *pizz.* 3 2 *arco* *ff*

525

3 *pizz.* 2 *arco* 2 *p* *mp*

535

mf *f* *ffz* 3

544

sempre con fuoco *ff*

552

560

dim.

568

574

584

593

602

613

623

632

Contrebasse

8

644

pizz.

con anima

652

660

668

676

684

692

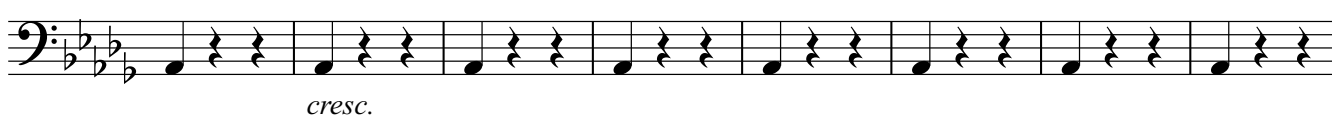

700

708

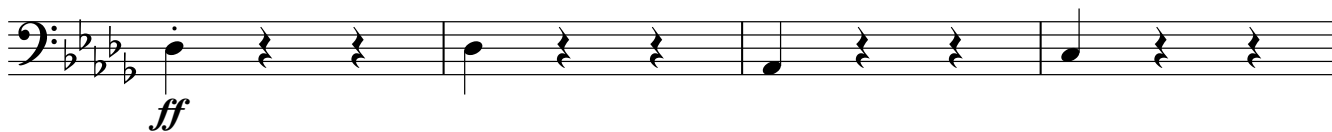

712

716 arco **2** arco

724 pizz.

732 arco **Più mosso**

741

751

761 **Più mosso**

769

775