

CHRISTMAS MEDLEY free-scores.com

(MARCHING BAND)

ΑΡΙΘΜΟΣ ΚΑΤΟΧΥΡΩΣΕΩΣ

MB/AM*1010201210122

ΝΙΝΟΣ Σ ΓΕΡΑΣΙΜΟΣ

Allegro

NINOS S GERASIMOS

2

CHRISTMAS MEDLEY

114

129

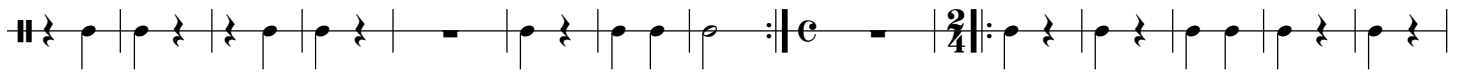

143

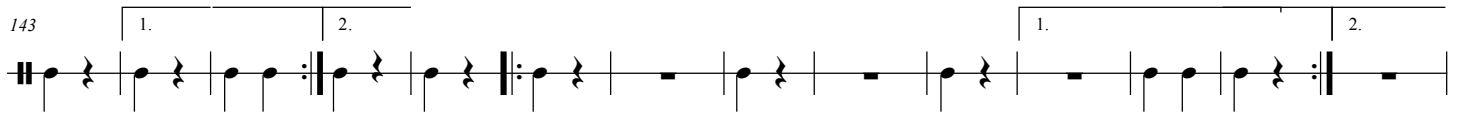

157

