The Emperor of Germany

arr. Hans Jorgen Messerschmidt

Jeremiah Clarke (1669-1711)

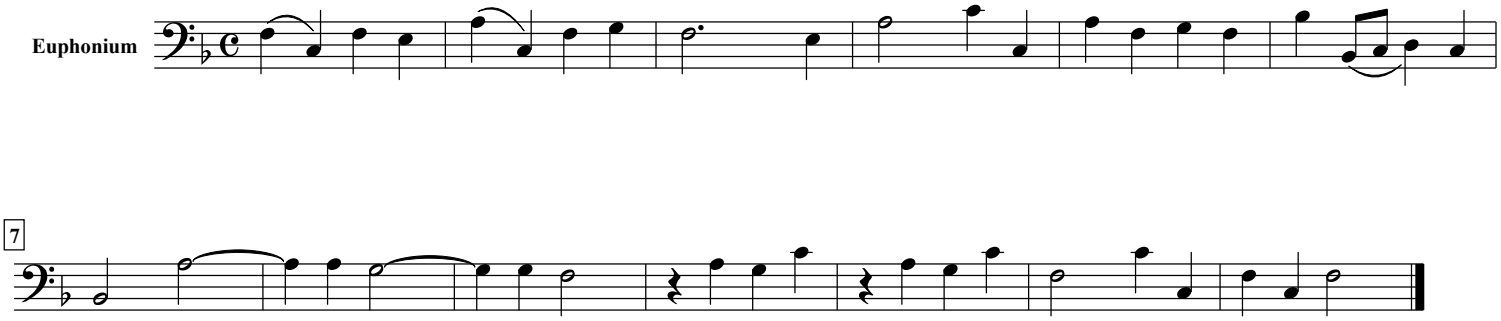

free-scores.com