Sancta Maria, spes nostra

José Ramón Córdoba Rodríguez

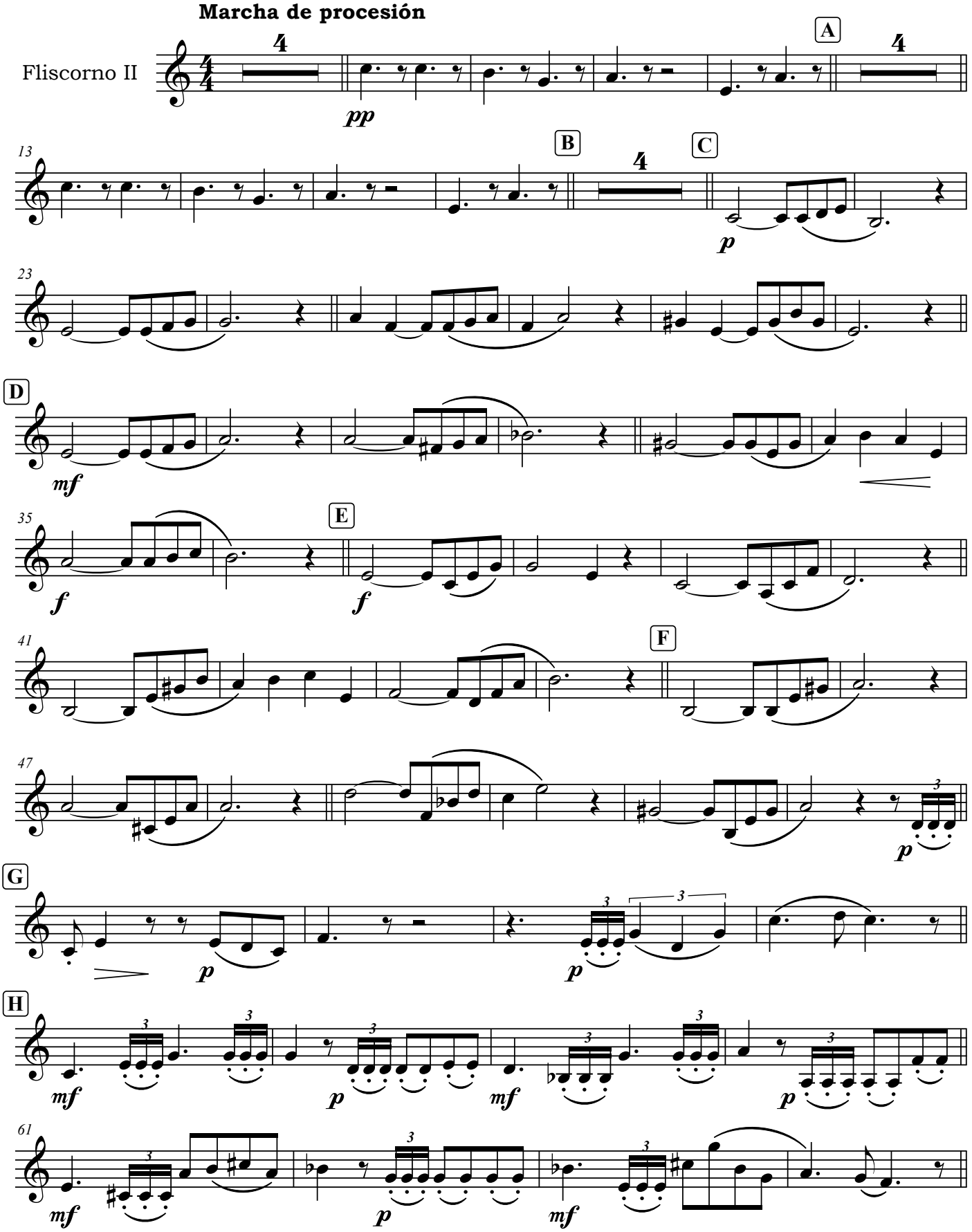

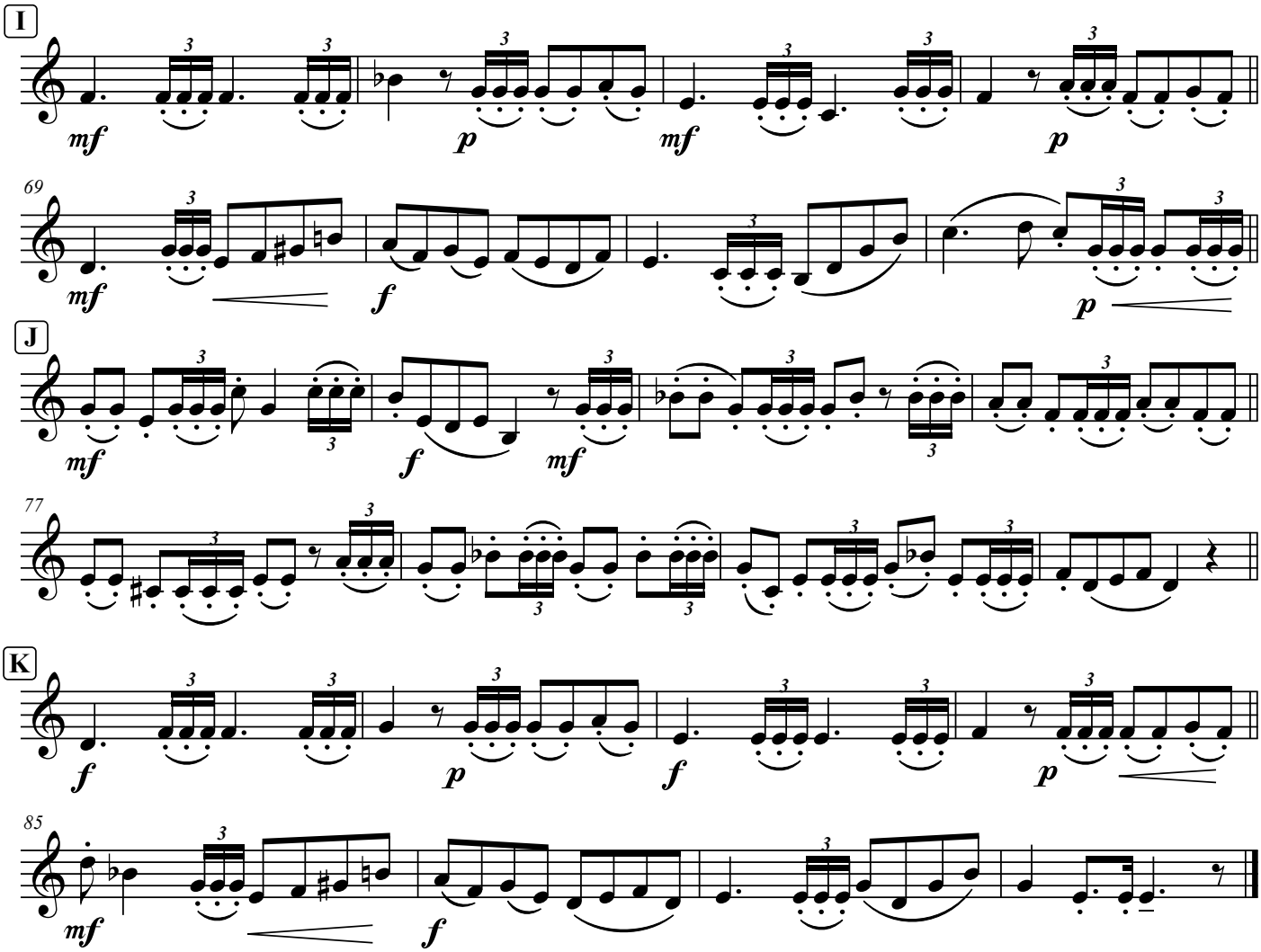
I
mf
p
mf
p
69
mf
f
p
J
mf
f
mf
77
K
f
p
f
p
85
mf
f