Sancta Maria, spes nostra

José Ramón Córdoba Rodríguez

Marcha de procesión
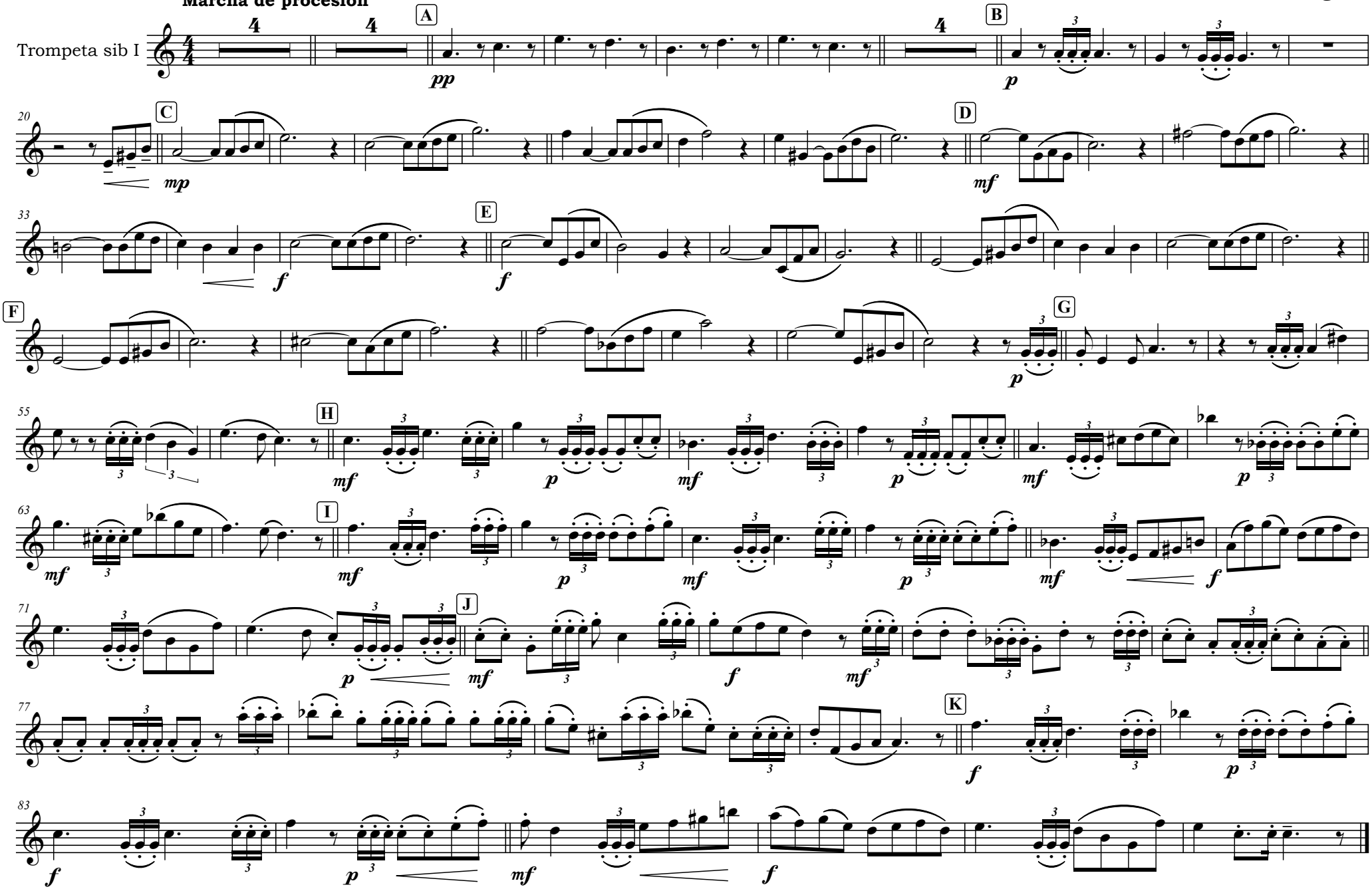
Trompeta sib I