

Sp96

Mouv.IV

fabrice cocorullo

$\text{♩} = 90$

Violon 1

Violon 2

Alto

Violoncelle

8

12

16

19

26

33

40

45

50

56

60

64

67

70

73

76

80

84

89

95

99

104

111

115

118

Sp96

Mouv.IV

fabrice cocorullo

♩ = 90

3

10

18

31

39

44

49

55

62

68

71

74

Sp96

Mouv.IV

fabrice cocorullo

♩ = 90

3

9

14

18

24

32

39

47

56

62

Pizz

70  Musical staff 70: Treble clef, 4/4 time. Measures 70-72 show eighth and sixteenth note patterns. Measure 73 begins with a fermata.

73  Musical staff 73: Treble clef, 4/4 time. Measures 73-75 continue with eighth and sixteenth note patterns.

76  Musical staff 76: Treble clef, 4/4 time. Measures 76-77 feature sixteenth note runs. Measure 78 contains a measure rest with a '4' above it. Measure 79 has a quarter note with a fermata. Measure 80 ends with a double bar line. A '2/4' time signature change is indicated at the end of the staff. The word 'Arcco' is written below the staff.

84  Musical staff 84: Treble clef, 2/4 time. Measures 84-85 show eighth note patterns. Measures 86-87 have measure rests. Measures 88-90 contain a triplet of eighth notes.

91  Musical staff 91: Treble clef, 2/4 time. Measures 91-92 contain triplets of eighth notes. Measure 93 has a quarter note with a fermata. Measure 94 contains another triplet of eighth notes.

96  Musical staff 96: Treble clef, 2/4 time. Measures 96-97 feature triplets of eighth notes. Measure 98 has a quarter note with a fermata. Measures 99-100 contain triplets of eighth notes.

102  Musical staff 102: Treble clef, 2/4 time. Measures 102-103 contain triplets of eighth notes. Measure 104 has a half note with a fermata. Measure 105 contains a triplet of eighth notes. Measure 106 has a quarter note with a fermata. Measure 107 contains a triplet of eighth notes.

110  Musical staff 110: Treble clef, 2/4 time. Measures 110-111 contain triplets of eighth notes. Measures 112-113 contain triplets of eighth notes.

114  Musical staff 114: Treble clef, 2/4 time. Measures 114-115 contain triplets of eighth notes. Measure 116 has a quarter note with a fermata. Measure 117 contains a triplet of eighth notes.

117  Musical staff 117: Treble clef, 2/4 time. Measures 117-118 contain triplets of eighth notes. Measures 119-120 contain triplets of eighth notes.

120  Musical staff 120: Treble clef, 2/4 time. Measures 120-121 contain triplets of eighth notes. Measure 122 ends with a double bar line.

Alto

Sp96

Mouv.IV

fabrice cocorullo

$\text{♩} = 90$

3

10

17

22

29

36

46

54

62

67

70

74

Pizz

Arcco

3

2

3

78

3

82

3

91

3

99

3

108

3

113

3

118

3

Sp96

Mouv. IV

fabrice cocorullo

♩ = 90

Measure numbers: 10, 14, 18, 36, 45, 49, 57, 59, 61.

Rehearsal marks: 7, 12, 4.

63

66

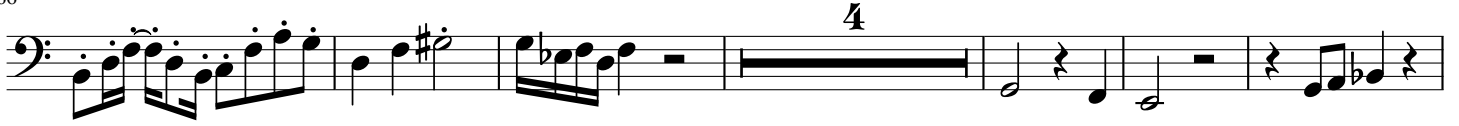

76

86

93

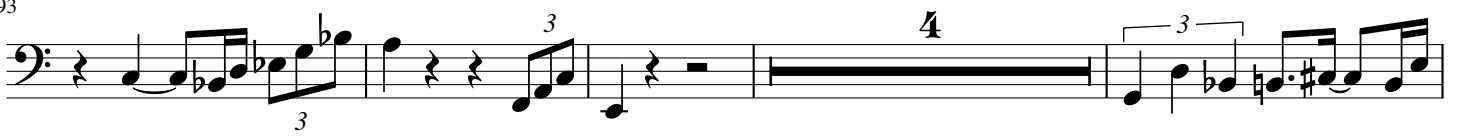

101

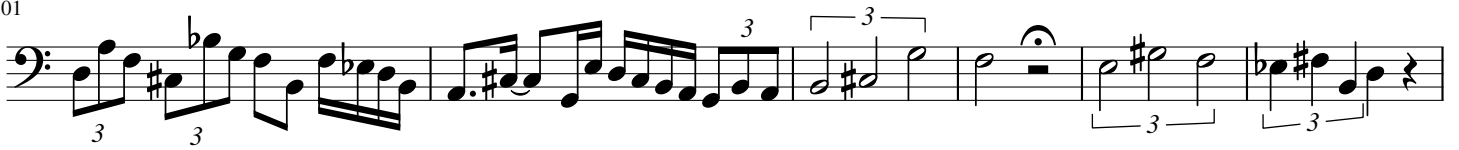

107

120

