

SHUMOOKH

Bassoon 1

"Loftiness"

Lance Conway
(1974)

Allegro ♩ = 150

Adagio ♩ = 30

13 *f* *sfz* 5 2

Tempo I

23 G.P. *fp* *fp*

35 *f* 3 *p*

47 4 *mp*

61 *f* A

71 *mf*

78 *f*

©2009

86

97

120

140

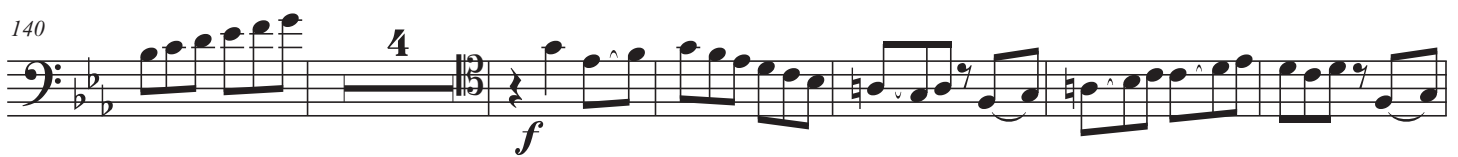

150

157

171

180

189

mp f

199

D

G.P. G.P. 4

f

211

G.P. G.P. 6 2

f

226

7

241

E

3 3

p *f*

256

16 32

f

312

F

G.P. 2 2

f

323

2 2

333 **12**

f *ff*

351

360 **G** **3** **2**

f

371 **4**

f *mf*

382 **4**

f

395 **H** **6** **12**

f *f*

420 **13** *tr*

mf *f*

439 **2** **10**

f

457

f

466

478

f

498

f *ff*

514

rit. *fff* *f*

535

f

555

ff

563

ff