Lobet den Herren alle, die ihn ehren

(Version 6)

Johann Crüger (1598-1662) (Arr.: Ralf Behrens)
www.rabe-musik-und-mehr.de - ©2016 RaBe

Flute

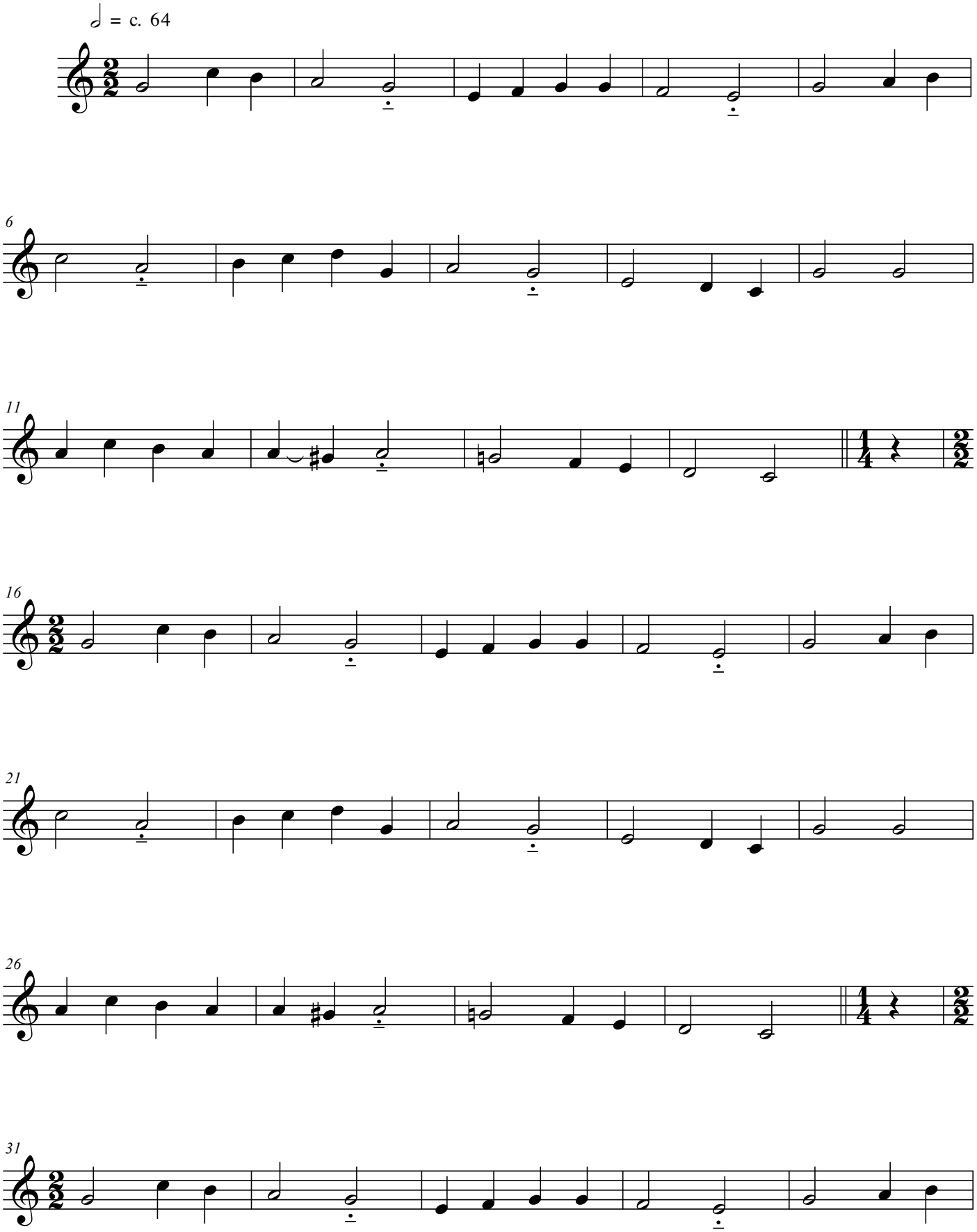

free-scores.com

Lobet den Herren alle, die ihn ehren

www.rabe-musik-und-mehr.de - ©2016 RaBe

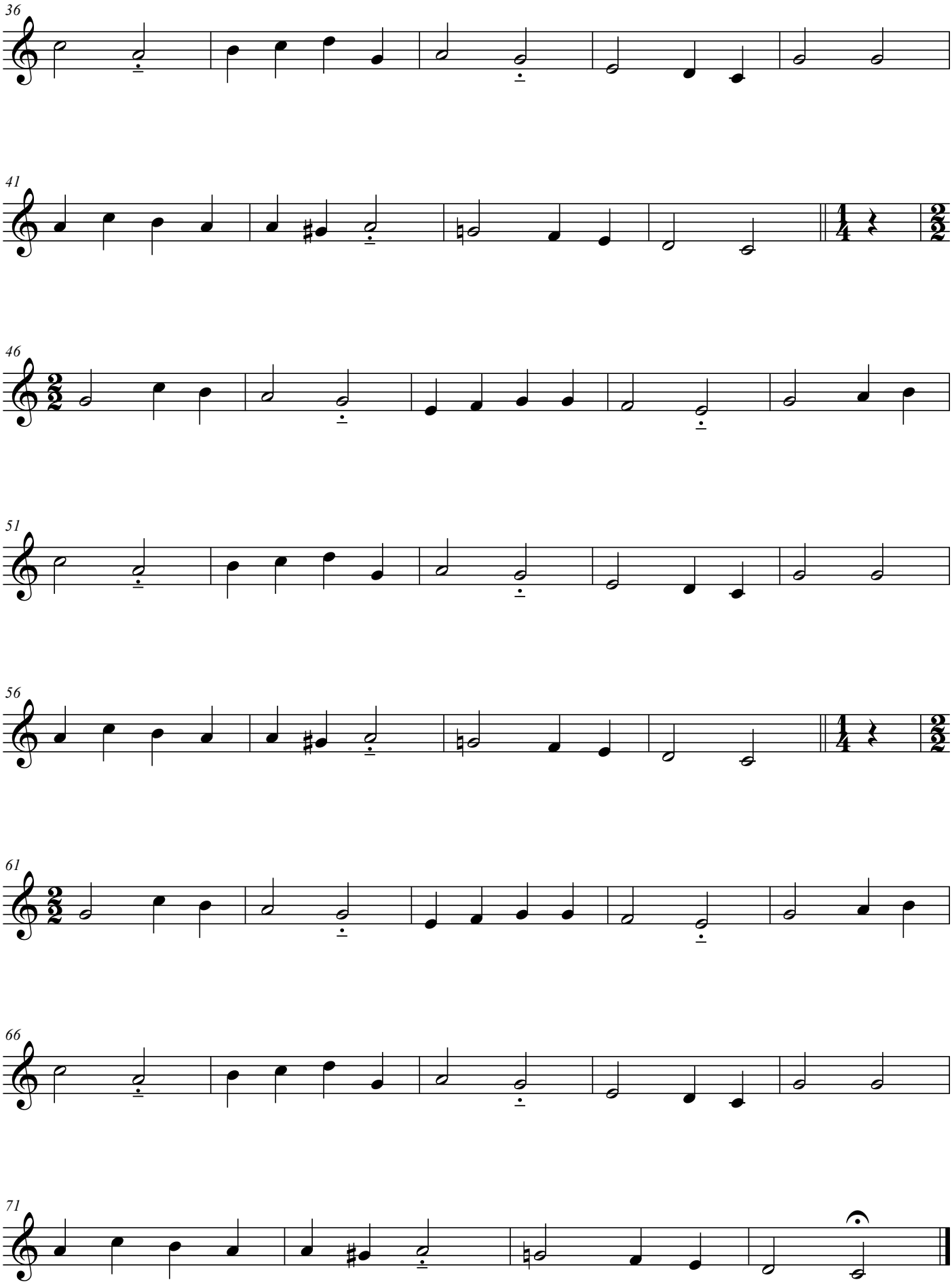

free-scores.com