

Lobet den Herren alle, die ihn ehren

(Version 6)

Johann Crüger (1598-1662) (Arr.: Ralf Behrens)

www.ra-be-musik-und-mehr.de - ©2016 RaBe

Trumpet in C 2

♩ = c. 64

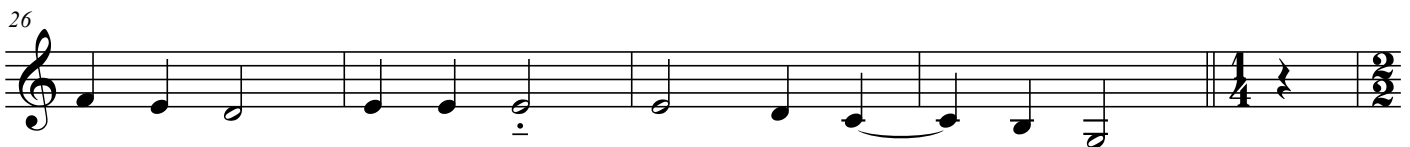

36

41

46

51

56

61

66

71
