

Lobet den Herren alle, die ihn ehren

(Version 6)

Trumpet in Bb 1

Johann Crüger (1598-1662) (Arr.: Ralf Behrens)

www.rabe-musik-und-mehr.de - ©2016 RaBe

$\text{♩} = \text{c. } 64$

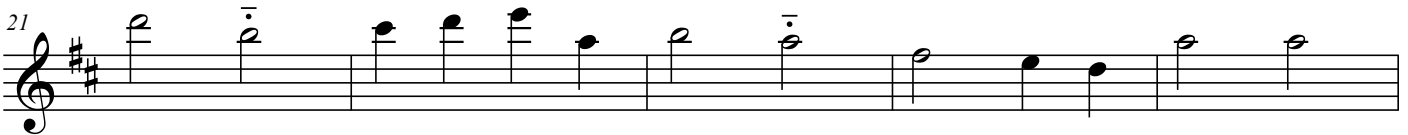
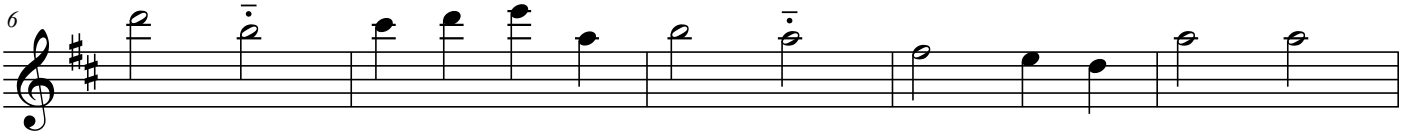

36

41

46

51

56

61

66

71
