O Lord, I Sing With Lips and Heart

Johann Crüger (1598-1662) (Arr.: Ralf Behrens)

www. rabe-musik-und-mehr.de - ©2017 RaBe

Soprano Recorder

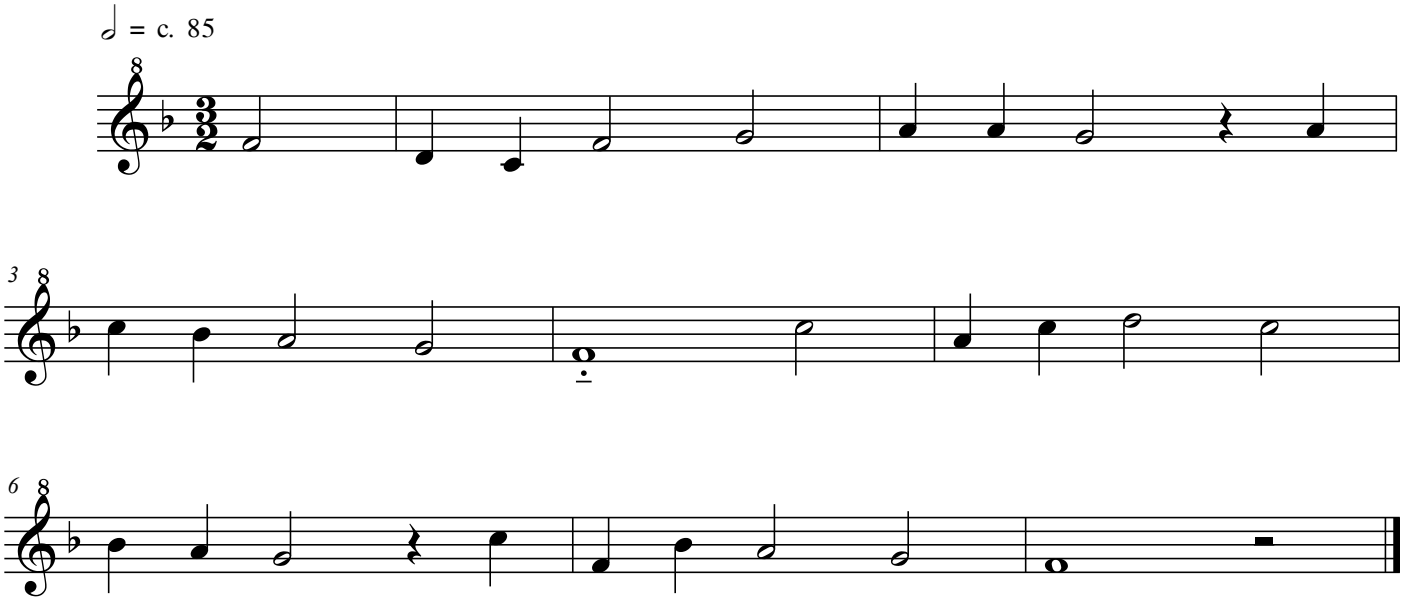

free-scores.com