

Matteo Dal Maso

**VIOLIN I**

# *Talos*

*un eroe contemporaneo*

# Talos

VIOLIN I

un eroe contemporaneo

Matteo Dal Maso

**Allegro Maestoso**

*divisi* **ff** *unis.* **p** **ff**

① **Più vivo** (M.M. ♩ = c. 150)

**12** **mp** **mf**

**33** **mp** ②

**53** **mp** **mf**

③ **ff**

**95** *divisi* **ff** **4**

Andate appassionato  $\text{♩} = 68$

105 *p* *pp* **3**

④ *p* *mp* *ff* *mf* **7**

⑤ *mf*

137 *f* *fff* *mp* **6**

⑥ *f*

155 *mf* *p*

Vivace ( $\text{♩} = 130$ ) ⑦ *f* *ff*

175

179 *p* **6**

## 8 Più vivo (M.M. ♩ = c. 150)

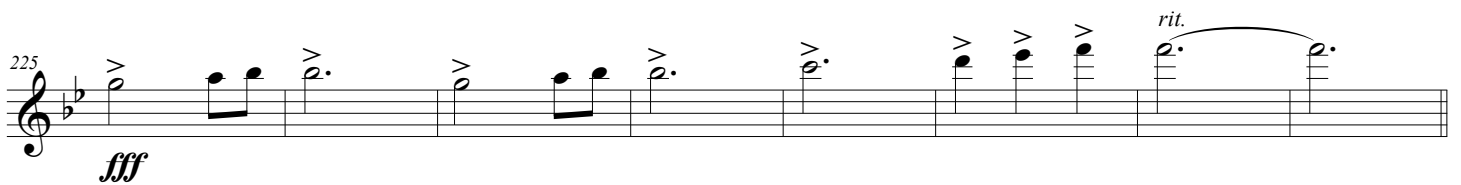
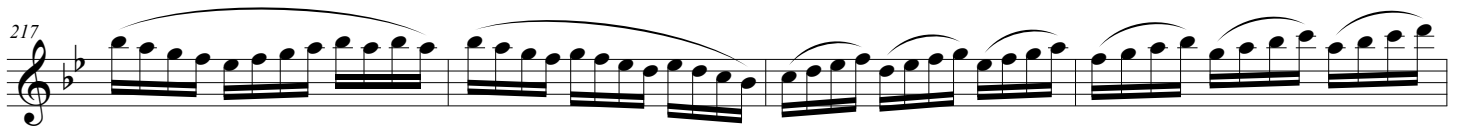
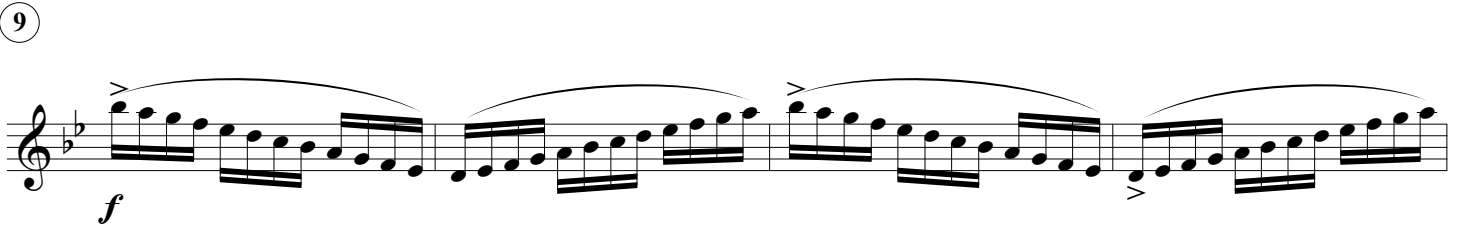
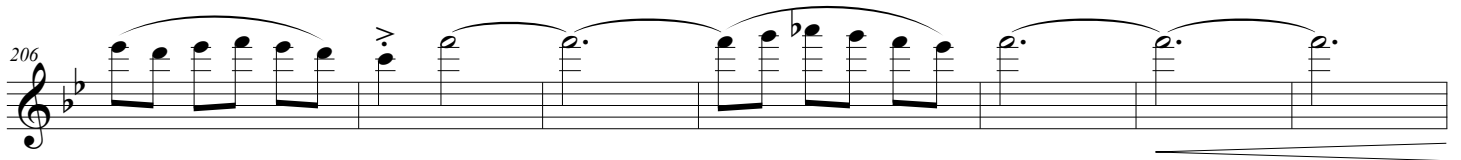
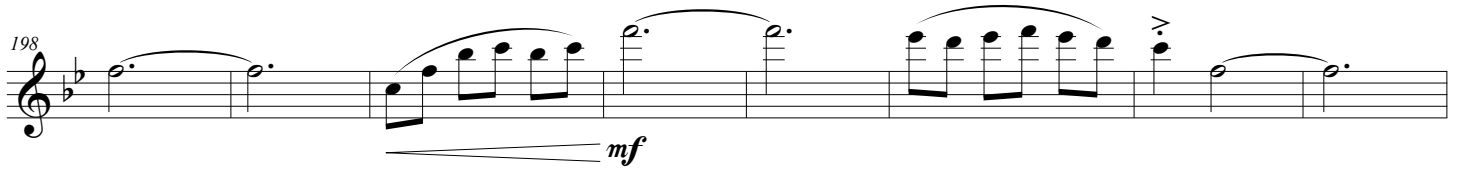

## 10 Ancora più vivo (♩ = c. 240)

Matteo Dal Maso

**VIOLIN II**

# *Talos*

*un eroe contemporaneo*

# Talos

un eroe contemporaneo

Matteo Dal Maso

**Allegro Maestoso**

4 *divisi* *ff* *p* *unis.* 3

① **Più vivo** (M.M. ♩ = c. 150)

12 *mp* *mf*

32 *mp*

48 *mf* *mp*

71 *mf* 15 *mp*

77 *mf*

③ *ff*

89 *ff* *mp*

95 *divisi* *mp* *ff* 4

Andate appassionato ♩ = 68

105

*p* *pp* **3**

④

*pp*

123

127

⑤

*p* **3** **3**

135 **3** **3** **3** **3** *f* *fff*

⑥

141 **7** *mp* *f*

155 *mf* *p*

Vivace (♩ = 130)

⑦

163 **2** *f*

173 **3** **3** **3** **3** **3** **3** **3** **3** **3** **3** **3** **3** **3** **3** **3** **3** *ff*

177

181 *pizz* *p* *accel.* *arco*

8 **Più vivo** (M.M. ♩ = c. 150) *mp*

198 *mf*

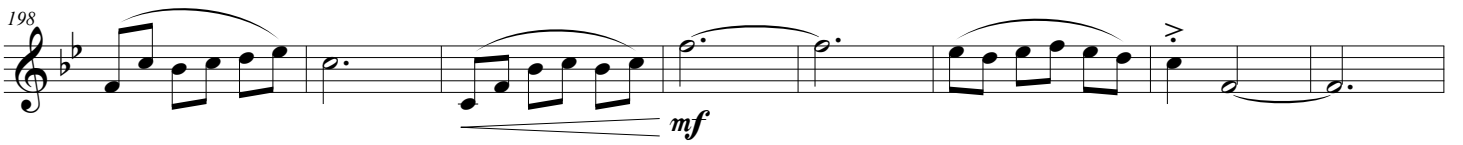

206

9 *f*

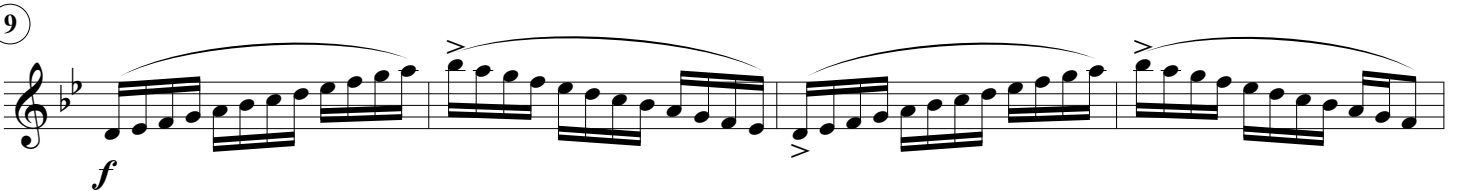

217

221

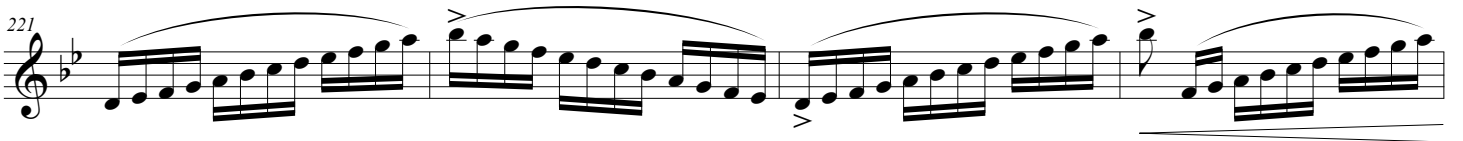

225 *fff* *rit.*

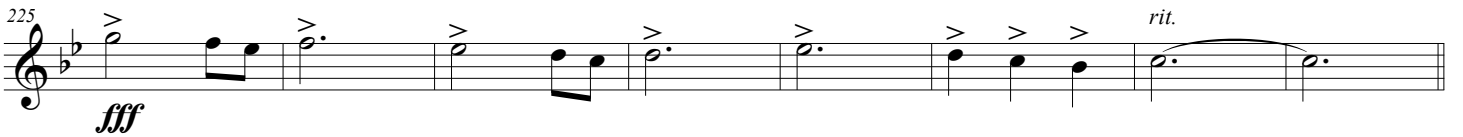

10 **Ancora più vivo** ♩ = 240 *f* *fff*

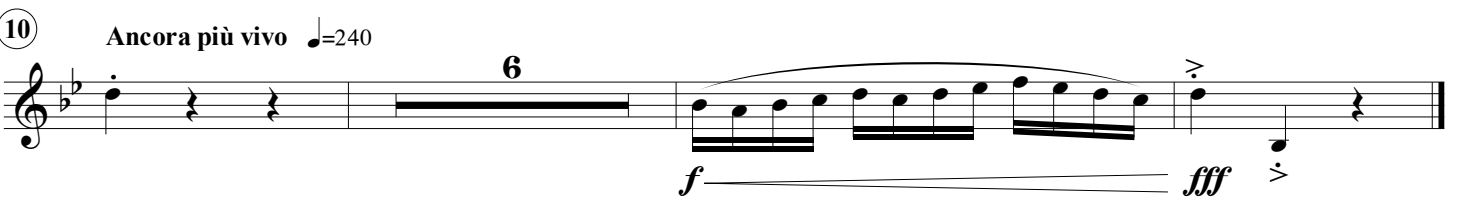

Matteo Dal Maso

**VIOLA**

# *Talos*

*un eroe contemporaneo*

# Talos

VIOLA

un eroe contemporaneo

Matteo Dal Maso

Allegro Maestoso

rit.

① Più vivo (M.M. ♩ = c. 150)

②

Talos

3

ff

divisi

91

Unis.

divisi

99

2

unis.

fff

pp

Andate appassionato ♩ = 68

105

p

pp

3

4

pp

5

129

ff

mf

135

mf

f

fff

4

6

145

pp

f

153

divisi

mf

p

Vivace (♩=130) ⑦

163 **2**

173

181 *pizz* *p* *accel.* *arco*

⑧ Più vivo (M.M. ♩ = c. 150)

*mp*

199

207

⑨ *f* *divisi*

221 *unis.* *fff*

227 *rit.*

⑩ Ancora più vivo ♩=240

*p* *fff*

Matteo Dal Maso

**CELLO**

# *Talos*

*un eroe contemporaneo*

# Talos

CELLO

un eroe contemporaneo

Matteo Dal Maso

**Allegro Maestoso**  
 4 *divisi* *ff* *p* *ff* *p* *mf* *rit.*

① **Più vivo** (M.M. ♩ = c. 150) *mp*

22 *mf*

31

② *unis.* *p*

51 8 1 *p*

71 *divisi* *mf*

80 ③ *ff*

88 *unis.* *divisi*

95 *unis.* 2 *fff* *pp*

Andate appassionato ♩ = 68

105 unis.

④

125

⑤

137

⑥

155

Vivace (♩ = 130)

163

173

181 *pizz.*  
*p*

185 *accel.* *arco*

8 **Più vivo** (M.M. ♩ = c. 150)

*divisi* >>  
*mp*

197  
*mf*

205

9  
*f*

219 *unis.* *divisi*

225 *unis.* *rit.*  
*fff*

10 **Ancora più vivo** ♩ = 240

*mp* *fff*

Matteo Dal Maso

**DOUBLE BASS**

*Talos*

*un eroe contemporaneo*

# Talos

DOUBLE BASS

un eroe contemporaneo

Matteo Dal Maso

*rit.*

**Allegro Maestoso**

①

*ff* *p* *ff* *p* *mf*

**Più vivo** (M.M. ♩ = c. 150)

*mp*

25

*mf*

②

36

*p*

49

*pp*

pizz.

60

*p*

arco

71

*mf*

③

*ff*

91

*p*

99

*fff* *pp*

2

**Andate appassionato** ♩ = 68

105

*p* *pp*

④

pizz.

121 arco

5 pizz. arco

*mp* *p* *f* *fff*

141 4

6

*pp* *f*

153

Vivace (♩=130)

*mf* *p*

163 2 7

*f*

173

*ff*

181 pizz. accel. arco

*p*

8 Più vivo (M.M. ♩ = c. 150)

*mp*

201

*mf*

9

*f* rit.

221

*fff*

10 Ancora più vivo ♩=240 pizz.

*p* *fff*

Matteo Dal Maso

**TIMPANI**

# *Talos*

*un eroe contemporaneo*

# Talos

un eroe contemporaneo

TIMPANI

Matteo Dal Maso

Allegro Maestoso

3  
f ff

① Più vivo (M.M. ♩ = c. 150)

mp

21

27

33

②

pp p

51 8 3 2 p

71 mf

77

③

ff

91

*ff*

97

*solo*

*fp* *fff* *pp*

Andate appassionato ♩ = 68

105

*pp* *ff*

5

*ppp*

136

*pp* *fff* *ppp* *mp*

146

*mp* *f*

155

*mp* *p*

Vivace (♩ = 130)

Solo

163

*p* *f*

169

*f*

173

*f* *p < f* *p < f* *p < f* *f* *p < f* *p < f*

179

185

8 Più vivo (M.M. ♩ = c. 150)

195

201

207

9

221

227

10 Ancora più vivo ♩ = 240

Matteo Dal Maso

**PERCUSSION**

*Talos*

*un eroe contemporaneo*

# Talos

un eroe contemporaneo

Matteo Dal Maso

## Allegro Maestoso

Piatti  
Triangolo  
Rullante  
Cassa

4

11

3

Più Vivo ♩ = c. 150

mp

20

27

C.C.

36

32

C.C.

74

82

C.C.

89

C.C.

94

C.C.

4

## Andante appassionato

105

26

Triangolo

2

rit.

S.Ø.

mf

4

Triangolo

BD

fff

mp

2  
148

S.C.

C.C

10

163

Vivace ♩ = 130

3

Rullante

173

C.C

S.C.

179

S.C.

accel. 7

Più Vivo ♩ = c. 150

189

C.C

196

204

211

c.c.

217

c.c.

225

C.C

rit.

233

Ancora più vivo (♩ = c. 240)

Triangolo

C.C