Flûte

Sur un poème de Paul Fort

"La grande ivresse"

Pierre-Paul Daneels
Juin 2015

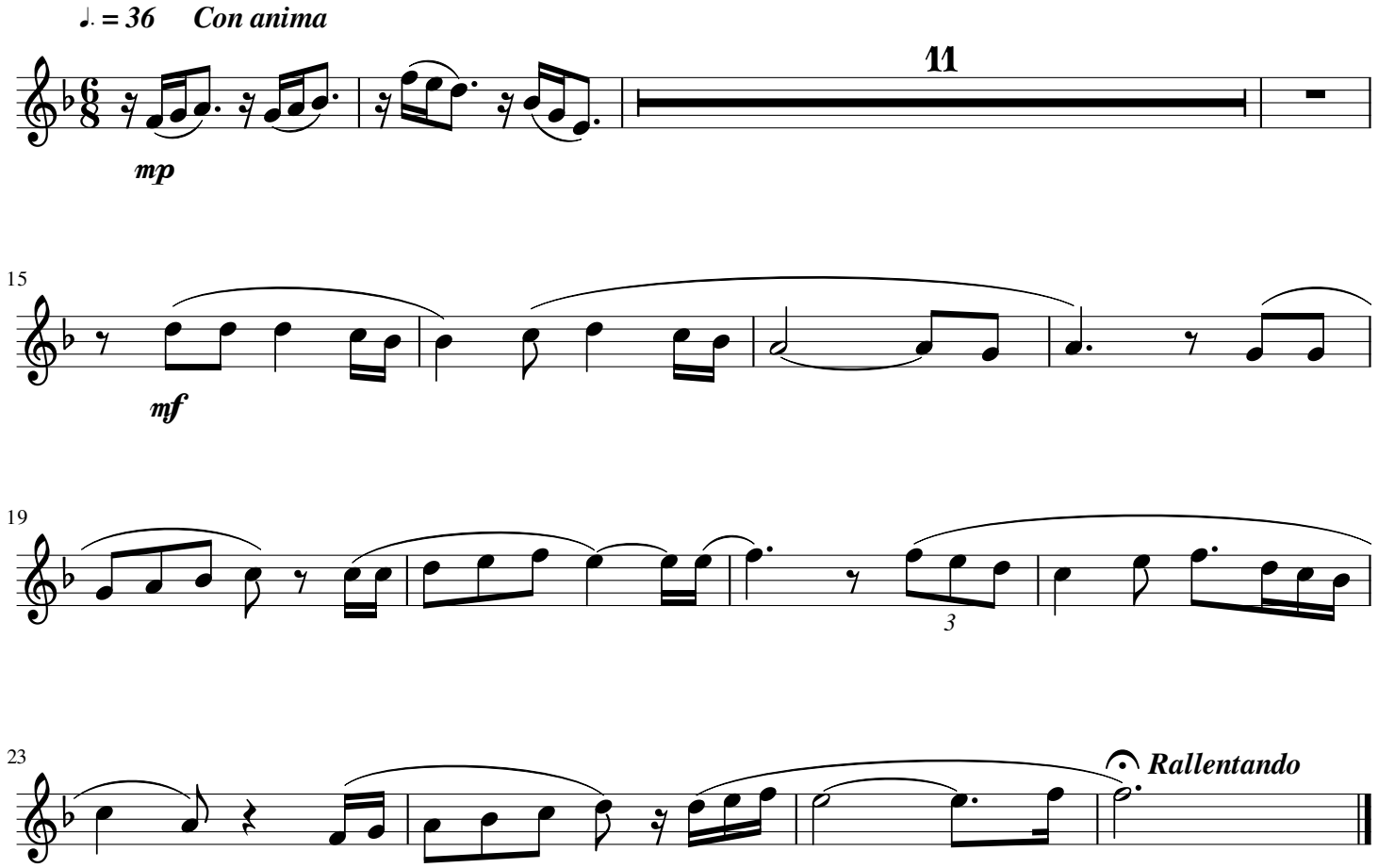

Pierre-Paul Daneels © All rights reserved

free-scores.com