

# L'Hirondelle

## Rondeau

L.Cl. Daquin (1694 – 1772)

Transc. : Bernard Dewagtere

Vivace

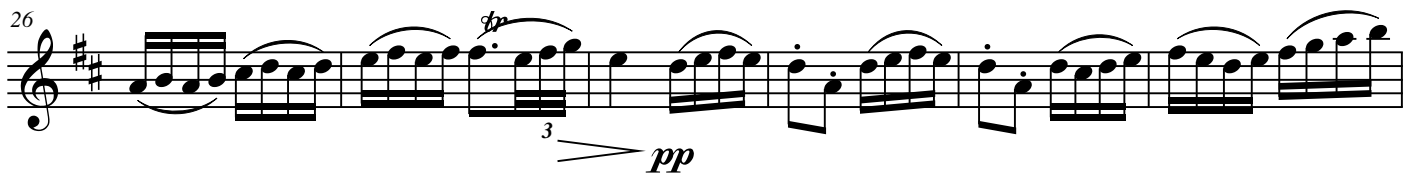
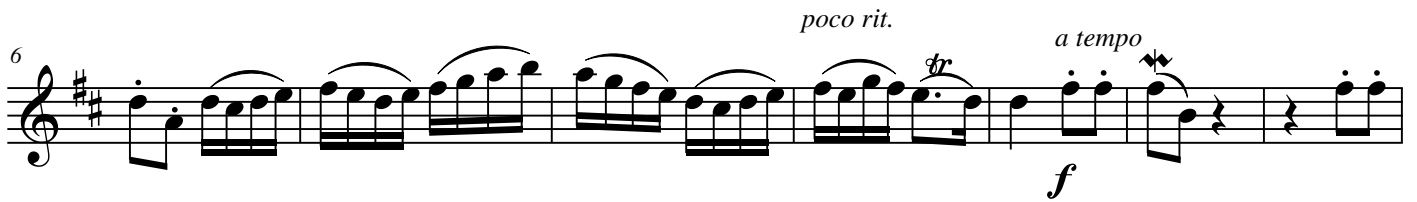

L'Hirondelle

24

*cresc.*

49

*poco rit.* *p* *a tempo* *cresc.*

56

*f*

62

*tr*

68

*f* *a tempo*

74

*tr* 1. 2. *p*

81

*tr*

L'Hirondelle

88 *tr*  
*f*

95 *tr* *a tempo*  
*a tempo* *pp*

101 *tr*

107 *f* *p*

115 *tr*  
*cresc.*

121 *f* *tr* *pp*

126

131 *tr*  
*poco rit.*
