

Herder's Song

120 bpm

(c) Toby Darling 2012

1

5

9

13

17

21

©Toby Darling  
2012 2/14

25

29

33

37

41

45

© Tony Danling 2017

49

Bb C Dm Dm

53

Dm Am Bb F

57

Gm Dm C Dm

61

65

69

© Toby  
Darling  
2012

Lead 1

Herder's Song

(c) Toby Darling 2012

© Toby  
Darling  
2012

Lead 2

Herder's Song

(c) Toby Darling 2012

9  
13  
17  
21  
25  
29  
33  
37  
41  
45  
49  
53  
57  
61  
65  
69

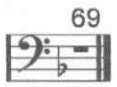
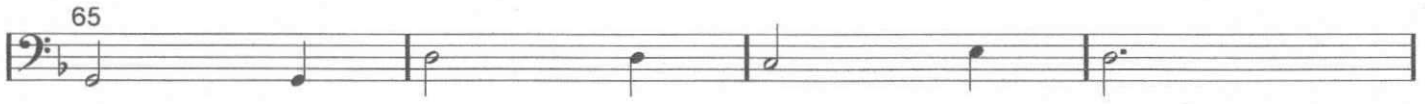

©Toby Darling  
2012

Bass

Herder's Song

(c) Toby Darling 2012

For Bb Sax  
Lead 1

Herder's Song

(c) Toby Darling 2012

1  
5  
9  
13  
17  
21  
25  
29  
33  
37  
41  
45  
49  
53  
57  
61

For Bb Sax  
Lead 2

Herder's Song

(c) Toby Darling 2012

9  
13  
17  
21  
25  
29  
33  
37  
41  
45  
49  
53  
57  
61  
65  
69