

Clarinete Bb III

Claude Debussy Clair de Lune

Andante Très Expressif

Arr.: Wellington Sousa - 1988

6 A

11 B Tempo Rubato

16

20

24 C Un poco mosso

Clair de Lune
Clarinete Bb III

28

30

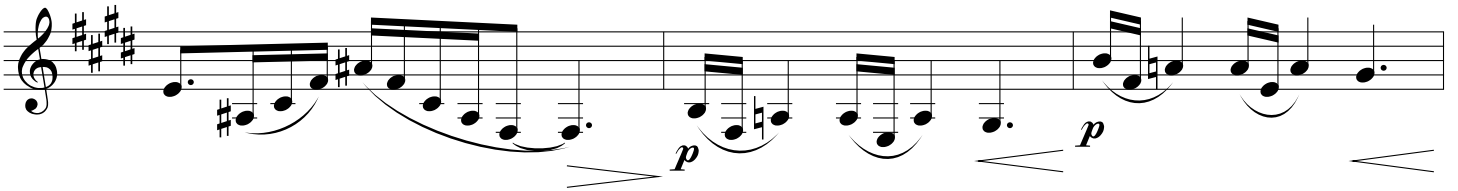

33

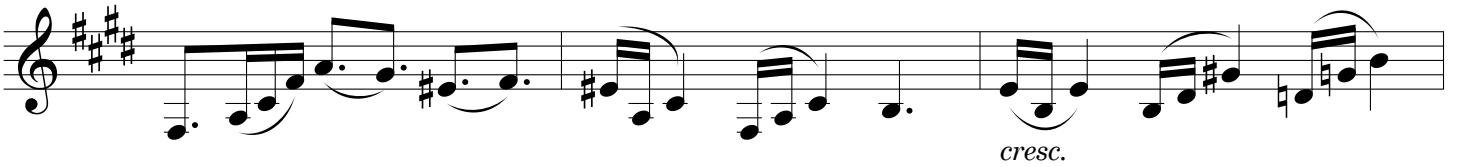

36

D En animant

39

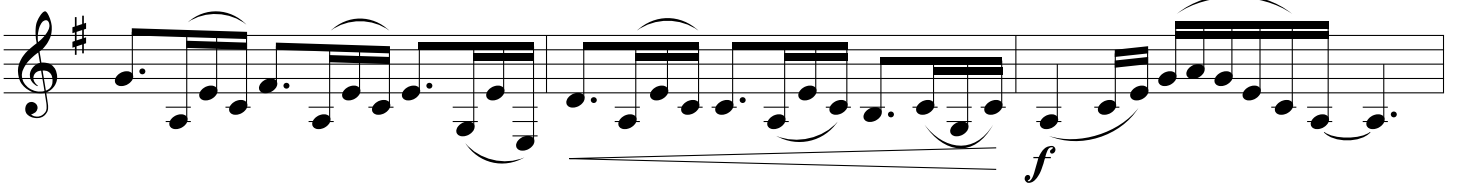

42

E Calmato

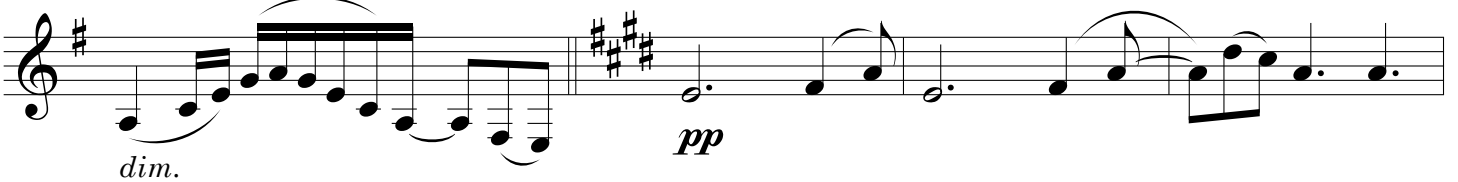

Clair de Lune
Clarinete Bb III

F Tempo I

46

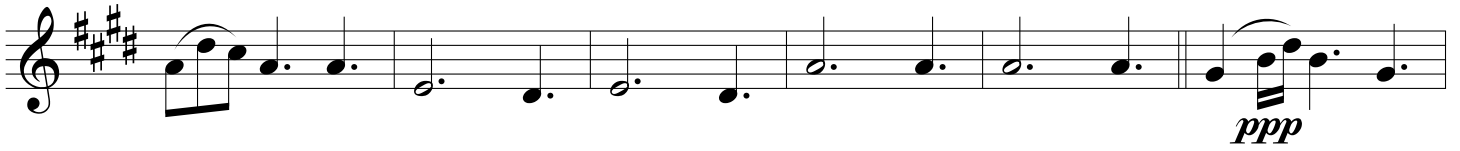

52

56

G

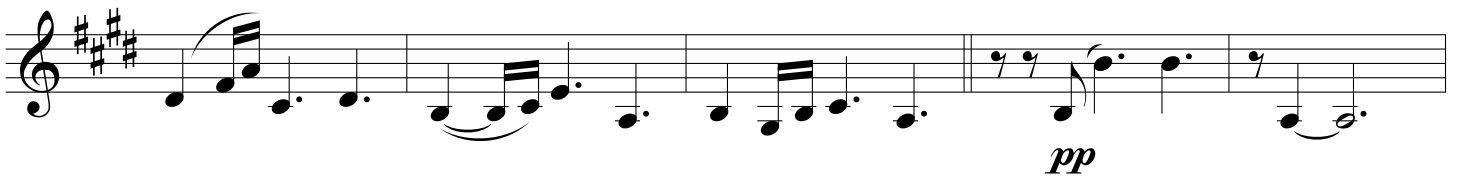

61

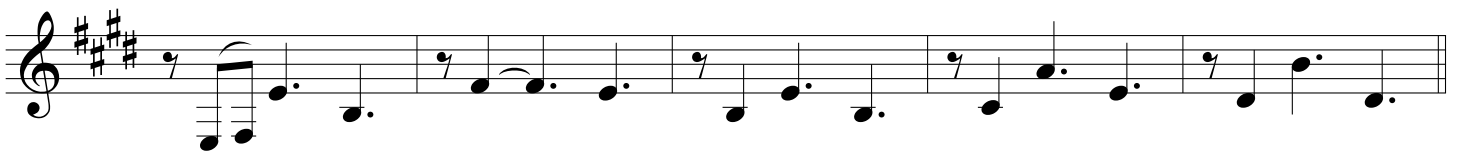

H

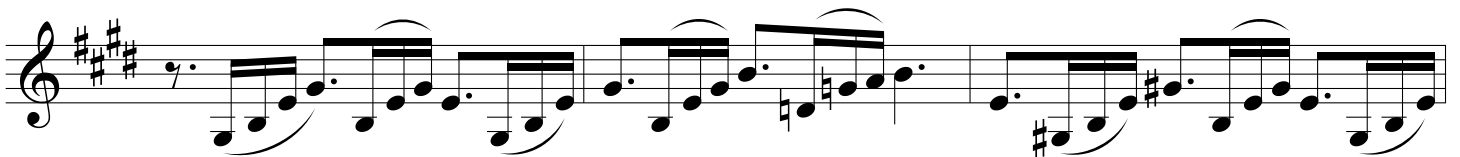

69

