

Claude Debussy  
**Clair de Lune**

arr.: Wellington Sousa - 1988

**Andante très expressif**

Flauta

Oboé

Clarinete B $\flat$

Trompa F

Piano

Harpa

Violino I

Violino II

Viola

Cello

Contra Baixo

Clair de Lune

5

Pno.

Hp.

Vln.

Vln. II

Vla.

C.B.

*pp*

*p*

Clair de Lune

9

Fl. *p*

Ob. *p*

Cl. B $\flat$  *p*

Trp. F *p*

Pno. *p*

Hp. *p*

Vln. *p*

Vln. II *p*

Vla. *p*

Vc. *p*

C.B. *p*

Clair de Lune

Tempo rubato

13

Clair de Lune

17

Fl.  
Ob.  
Cl. B.  
Tp. F  
Pno.  
Hp.  
Vln.  
Vln. II  
Vla.  
Vc.  
C.B.

*cresc.*  
*cresc.*  
*cresc.*  
*cresc.*  
*cresc.*  
*cresc.*  
*cresc.*  
*cresc.*  
*cresc.*  
*cresc.*  
*cresc.*

*silb*  
*silb*

Clair de Lune

21

- Flute (Fl.):** Features a melodic line with slurs and accents.
- Oboe (Ob.):** Mirrors the flute's melodic line.
- Bassoon (Cl. B.):** Provides a similar melodic accompaniment.
- Piano (Pno.):** The right hand plays chords with slurs, while the left hand plays a simple bass line.
- Harp (Hp.):** Provides a harmonic accompaniment with chords and slurs.
- Violin I (Vln.):** Plays a melodic line with slurs.
- Violin II (Vln. II):** Plays a similar melodic line.
- Viola (Vla.):** Plays a melodic line with slurs.
- Violoncello (Vc.):** Plays a simple bass line with slurs.
- Double Bass (C.B.):** Plays a simple bass line with slurs.

Clair de Lune

25

Un poco mosso

Ob. *pp*

Cl. B $\flat$  *pp*

Pno. *pp*

Hp. *pp*

Vln. *pp*

Vln. II *pp*

Vla. *pp*

C.B. *pp*

Clair de Lune

28

Ob.

Cl. B $\flat$

Tr. F

Pno.

Hp.

Vln.

Vln. II

Vla.

Vc.

C.B.

*pp*

Clair de Lune

31

Clair de Lune

34

Fl.

Ob.

Cl. B $\flat$

Trp. F

Pno.

Vln. I

Vln. II

Vla.

Vc.

C.B.

*cresc.*

*cresc.*

*cresc.*

*cresc.*

*cresc.*

*cresc.*

*cresc.*

*cresc.*

## Clair de Lune

**37** En animant

Fl.

Ob.

Cl. B $\flat$

Pno.

Hp.

Vln.

Vln. II

Vla.

Vc.

Clair de Lune

40

Fl.

Ob.

Cl. Bb

Pno.

Hp.

Vln. I

Vln. II

Vla.

Vc.

C.B.

*f*

*f*

## Clair de Lune

## 43 Calmato

Fl. *pp*

Ob. *pp*

Trp. F *pp*

Pno. *pp*

Hp. *pp*

Vln. *pp*

Vln. II *pp*

Vla. *pp*

Vc. *pp*

C.B. *pp*

## Clair de Lune

46

Clair de Lune

49 Tempo I

Fl.

Ob.

Cl. B $\flat$

Tp. F

Pno.

Hp.

Vln.

Vc.

C.B.

*ppp*

*ppp*

Clair de Lune

52

Cl. B $\flat$

*ppp*

Tp. F

Hp.

55

Cl. B $\flat$

Tp. F

Hp.

Clair de Lune

58

Clair de Lune

61

- Fl.** (Flute): Melodic line in the first staff, featuring eighth and sixteenth notes with slurs.
- Ob.** (Oboe): Melodic line in the second staff, mirroring the flute's melody.
- Cl. B.** (Clarinet in B): Melodic line in the third staff, also mirroring the flute's melody.
- Trp. F.** (Trumpet in F): Melodic line in the fourth staff, mirroring the flute's melody.
- Pno.** (Piano): Accompaniment in the fifth and sixth staves, consisting of chords and arpeggiated figures.
- Hp.** (Harp): Accompaniment in the seventh and eighth staves, mirroring the piano accompaniment.
- Vln.** (Violin): Melodic line in the ninth staff, mirroring the flute's melody.
- Vln. II** (Violin II): Melodic line in the tenth staff, mirroring the flute's melody.
- Vla.** (Viola): Melodic line in the eleventh staff, mirroring the flute's melody.
- Vc.** (Violoncello): Melodic line in the twelfth staff, mirroring the flute's melody.
- C.B.** (Cello): Melodic line in the thirteenth staff, mirroring the flute's melody.

Clair de Lune

64

Morrendo jusqu'à la fin

Pno.

Hp.

Vln.

Vln. II

Vla.

Vc.

C.B.

*pp*

*pp*

Clair de Lune

67

Clair de Lune

70

Fl.

Ob.

Cl. Bb

Pno.

Hp.

Vln.

Vln. II

Vla.

Vc.

C.B.

Claude Debussy  
Clair de Lune

arr.: Wellington Sousa - 1988

Harpa

Andante très expressif

Harpa *pp*

6

Hp. *p*

11

Hp. *Tempo rubato*  
*pp*

16

Hp. *cresc.*

20

Hp.

Clair de Lune  
Harpa

25 *pp* **Un poco mosso**

37 **En animant**

42 **Calmato** *pp*

47 **Tempo I** *ppp*

54

58 *p*

Clair de Lune  
Harpa

*Morrendo jusqu'à la fin*

63

Hp.

*pp*

67

Hp.

70

Hp.

Claude Debussy  
Clair de Lune

arr.: Wellington Sousa - 1988

Piano

Andante très expressif

12

Tempo rubato

17

21

27

Un poco mosso

Clair de Lune  
Piano

29

Pno.

31

Pno.

*p*

33

Pno.

35

Pno.

**En animant**

37

Pno.

39

Pno.

41

Clair de Lune  
Piano

Pno.

43

Calmato

Pno.

*pp*

46

Pno.

48

Pno.

50

Tempo I

Pno.

62

Morrendo jusqu'à la fin

Pno.

Claude Debussy  
Clair de Lune

arr.: Wellington Sousa - 1988

Violino I

Andante très expressif

9

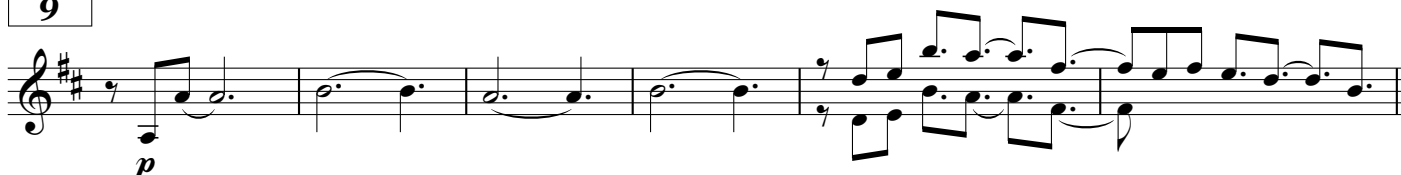

15 Tempo rubato

20

25

Un poco mosso

33

En animant

40

Calmato

46

Tempo I

60

66 Morrendo jusqu'à la fin

pp