

# Océans

Musique composée par  
Christophe Degousée

♩ = 60

4 **A** 8 **B**

16

22 **C** Più mosso  
Maestoso

30 **D**

Tempo primo  
36 **E** Misterioso

48 **F** Furioso

50

52

54

56

3+2+2+3  
59 **G** ♩ = 100

65 **H**

OCÉANS  
Piccolo

77 **I** 3+2+2+3

82

89 **J**

97

105

109 **K** 4 3+2+2+3

122

129 **L**

139 **M**

147

155 **M**

161

167

OCÉANS

Piccolo

175 **N**  $\text{♩} = 100$  **8** **O** *p* *mf*

187

192 **P** *f*

196

200 **Q** **8** **R** *f*

211

214 *rall.*

219 **S**  $\text{♩} = 70$  *mf* *f*

229 **T** *mf*

235 **U** *f*

243 **V** *mf*

247 **W** *ff* *rit.*

249 *ff*

# Océans

Durée : 10 min 16

♩ = 60

Musique composée par  
Christophe Degousée

**A** 4 8 *f*

16 *Più mosso*  
*Maestoso* *mf*

22 **C** *f*

30 **D** *mf* 2

36 **E** *Tempo primo*  
*Mysterioso* 4 *p* *mf* *f*

48 **F** *Furioso* *fff* 6 6 6 6

49 6 6 6 6

50 6 6 6 6

51 6 6 6 6

52 6 6 6 6

53 6 6 6 6

54 6 6 6 6

OCÉANS  
Flûte I

55 

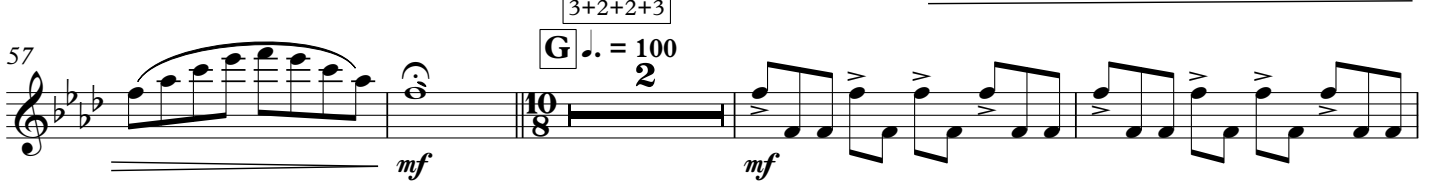
57 

63 

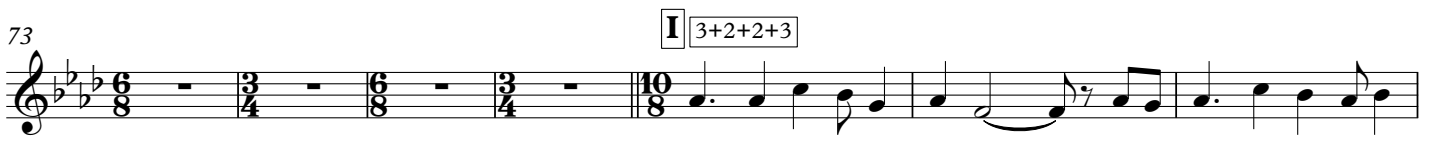
73 

80 

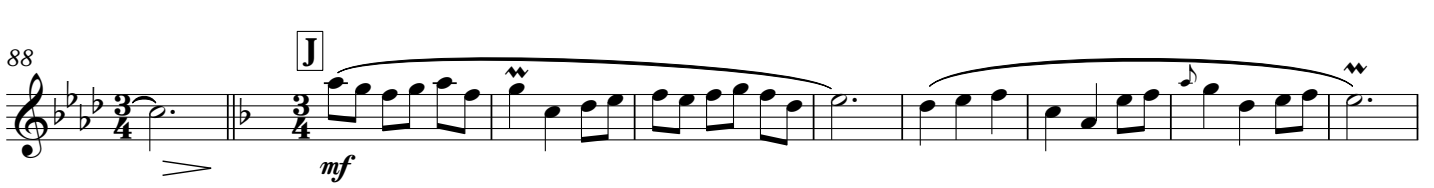
88 

97 

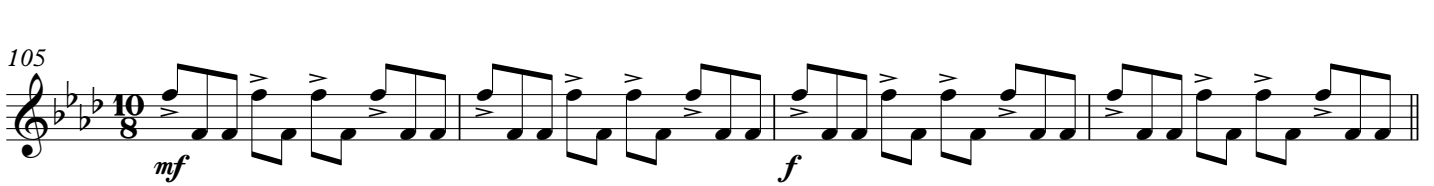
105 

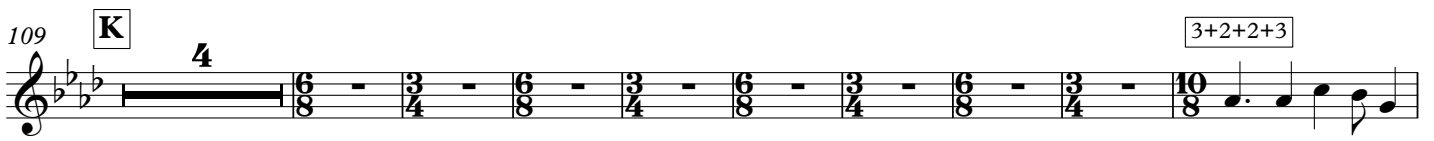
109 

122 

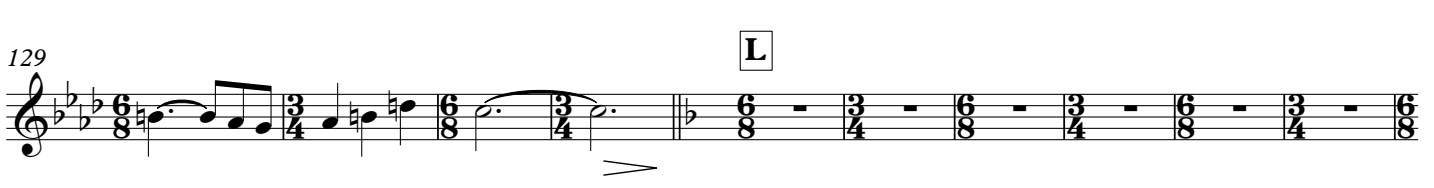
129 

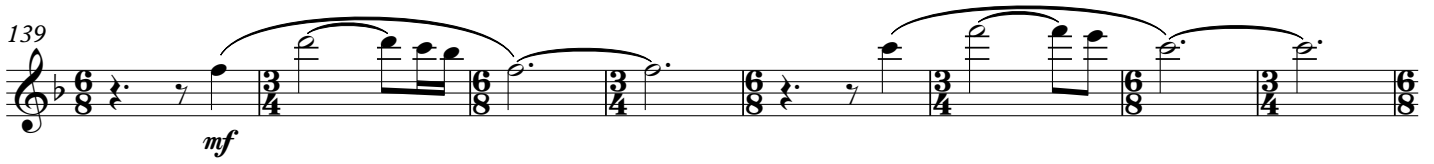
139 

OCÉANS  
Flûte I

147

155 **M**

*f*

161

167

175

*p* **N** ♩ = 100 8 **O** *mf*

187

192 **P**

*f*

196

200 **Q**

**Q** 8

OCÉANS  
Flûte I

208 **R**  
*f*

211

214 *rall.*

217 *mf f ff mf*

*♩ = 70*  
223 **S**  
*f*

231 **T**  
*mf*

235 **U**  
*f*

243 **V**  
*mf*

247 **W**  
*ff*

249 *rit.*  
*ff*

# Océans

Musique composée par  
Christophe Degousée

Durée : 10 min 16

$\text{♩} = 60$

4 **A** 8 **B**

16 **Più mosso**  
**Maestoso** *mf*

22 **C** *f*

30 **D** 6 **E** **Mysterioso** 12 **F** **Furioso** *fff*

49 6 6 6 6

51 6 6 6 6

53 6 6 6 6

55 6 6

58 **G**  $\text{♩} = 100$  2 *mf* *mf* *f*

64 **H** 4

71 6 3 6 3 6 3 10

Océans

Flûte II

77 **I** 3+2+2+3

82

89 **J** 16

108 **K** 4

120 3+2+2+3

125

133 **L**

143

153 **M**

160

166

174 **N** ♩ = 100 **O**

Flûte II

187

192 **P**

*f*

196

200 **Q** 8 **R**

*f*

211

214 *rall.*

*mf*

220 *♩ = 70* **S**

*f* *ff* *mf* *f*

225

231 **T**

*mf*

235 **U**

*f*

243 **V** 4 **W**

*ff*

249 *rit.*

*ff*

Hautbois

# Océans

Musique composée par  
Christophe Degousée

Durée : 10 min 16

♩ = 60

4 **A** 8 **B**

16 *Più mosso*  
*Maestoso*

22 **C**

30 **D**

*Tempo primo*  
36 **E** *Mysterioso*

48 **F** *Furioso*

50

52

54

56

59 **G**  $\text{♩} = 100$

65 **H**

OCÉANS  
Hautbois

77 **I** 3+2+2+3

82

89 **J**

*mf*

97

105

*mf* *f*

109 **K** 4 3+2+2+3

122

129 **L**

*mf*

140

150 **M**

*f*

158

165

170

*p*

OCÉANS  
Hautbois

176 **N**  $\text{♩} = 100$  **O**  
*mf*

187

192 **P**  
*f*

196

200 **Q** **R**  
*f*

211

215 *rall.*  
*mf* *f* *ff*

222  $\text{♩} = 70$  **S**  
*mf* *f*

229 **T**  
*mf*

235 **U**  
*f*

243 **V**  
*mf*

247 **W**  
*ff*

249 *rit.*  
*ff*

# Océans

Durée : 10 min 16

♩ = 60

Musique composée par  
Christophe Degousée

5 **A**

*mp*

9

13 **B**

17

**Piu mosso**  
**Maestoso**

22 **C**

*mf*

26

*mf*

30 **D**

*f*

36 **E**

*f*

39

*mp*

43

*p*

43

*p*

43

*mf* *f*

OCÉANS

Basson

48 **F** Furioso

Basson

123

131

140

151

161

168

176 **N** ♩ = 100

180

184 **O**

188

192 **P**

196

## OCÉANS

Basson

200 **Q**

204

208 **R**

213

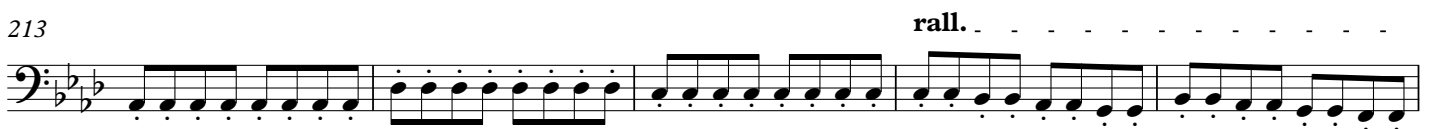

218

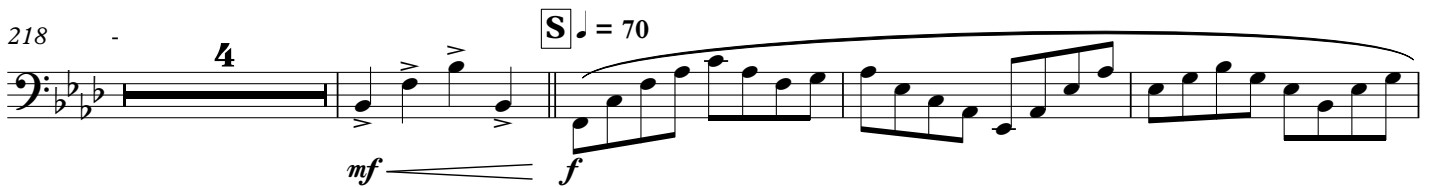

226

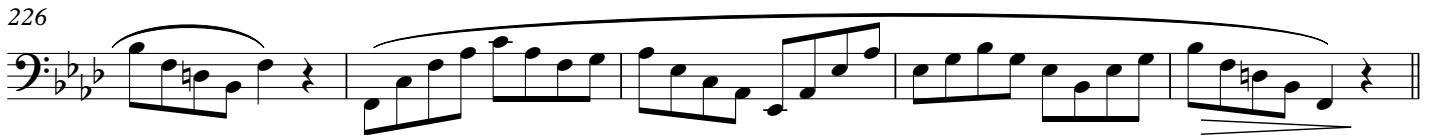
231 **T**235 **U**

239

243 **V**247 **W**

Clarinete en Sib I

Durée : 10 min 16

# Océans

Musique composée par  
Christophe Degouée

♩ = 60

**A**

*mp* *mf*

11 **B**

*f* *Piu mosso* *Maestoso*

19 **C**

*mf* *f*

25

30 **D**

*mp* **2**

36 **E** *Tempo primo* *Mysterioso*

*p* **2**

41

44 *mf* *f*

47 **F** *Furioso*

*fff* **6** **6** **6** **6**

49 **6** **6** **6** **6**

51 **6** **6** **6** **6**

53 **6** **6** **6** **6**

V.S.

Clarinete en Sib I  
OCÉANS

55 

58 

63 

67 

72 

77 

82 

88 

96 

105 

109 

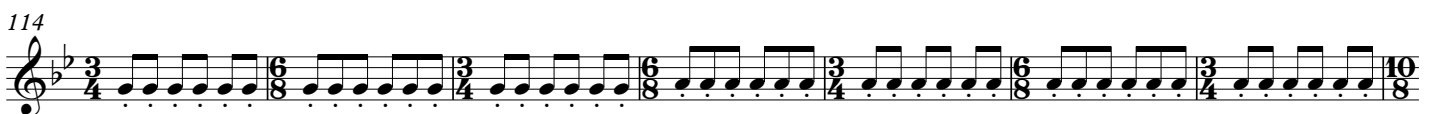
114 

121 

126

132

L

141

148

154

M

160

167

175

N

$\text{♩} = 100$

180

184

O

188

192

P

196

Clarinete en Sib I  
OCÉANS

200 **Q**  
*f*

208 **R**  
*f*

212

216 **rall.**  
*mf* *f* *ff* *mf*

223 **S**  
*f*

227

231 **T**  
*mp*

235 **U**  
*f*

239

243 **V**  
*mp*

247 **W**  
*ff*

249 *ff* **rit.**

# Océans

**A**  $\text{♩} = 60$

**B**

**C** *Più mosso*  
*Maestoso*

**D** *Tempo primo*

**E** *Mysterioso*  
**12**

**F** *Furioso*  
*fff*

**G**  $\text{♩} = 100$   
3+2+2+3

**H**

OCÉANS  
Clarinete en Sib II

75 **I** 3+2+2+3

80

85

89 **J**

97

105

109 **K**

113

119 **L** 3+2+2+3

124

129

133 **L**

OCÉANS  
Clarinete en Sib II

142

148

154

**M**

160

166

174

**N** ♩ = 100

179

184

**O**

188

192

**P**

196

200

**Q**

OCÉANS  
Clarinete en Sib II

207 **R**

*f*

213 *rall.*

*mf*

220 **S** ♩ = 70

*f* *ff* *mf* *f*

226

231 **T**

*mp*

235 **U**

*f*

239

243 **V**

*mp*

247 **W**

*ff*

249 *rit.*

*ff*

# Océans

**A**

**B**

**C** Più mosso  
Maestoso

**D**

**E** Tempo primo  
Mysterioso

**F** Furioso

**G** ♩ = 100

3+2+2+3

**H** mf

OCÉANS  
Clarinete en Si $\flat$  III

75 **I** 3+2+2+3

80

85

89 **J**

*mf*

97

105

*mf* *f*

109 **K**

*mf*

113

119 3+2+2+3

124

129

133 **L**

*mf*

Detailed description of the musical score: The score is for a Clarinet in B-flat III. It consists of ten staves of music. The first staff (measures 75-84) begins with a treble clef, a key signature of two flats (B-flat and E-flat), and a 6/8 time signature. It features a triplet of eighth notes in measure 75. The time signature changes to 3/4 in measure 76, 10/8 in measure 77, and then alternates between 6/8 and 3/4 for the remainder of the staff. The second staff (measures 85-88) continues with 6/8, 3/4, 6/8, and 3/4 time signatures. The third staff (measures 89-96) starts with a treble clef, a key signature of one sharp (F#), and a 3/4 time signature. It is marked *mf*. The fourth staff (measures 97-104) starts with a treble clef, a key signature of one sharp (F#), and a 3/4 time signature. It ends with a double bar line and a key signature change to two flats (B-flat and E-flat) and a 10/8 time signature. The fifth staff (measures 105-108) starts with a treble clef, a key signature of two flats (B-flat and E-flat), and a 10/8 time signature. It features eighth notes with accents and is marked *mf* and *f*. The sixth staff (measures 109-112) starts with a treble clef, a key signature of two flats (B-flat and E-flat), and a 6/8 time signature. It is marked *mf*. The seventh staff (measures 113-118) starts with a treble clef, a key signature of two flats (B-flat and E-flat), and a 6/8 time signature. It alternates between 6/8 and 3/4 time signatures. The eighth staff (measures 119-123) starts with a treble clef, a key signature of two flats (B-flat and E-flat), and a 6/8 time signature. It contains a triplet of eighth notes in measure 119 and alternates between 6/8 and 3/4 time signatures. The ninth staff (measures 124-128) starts with a treble clef, a key signature of two flats (B-flat and E-flat), and a 6/8 time signature. It alternates between 6/8 and 3/4 time signatures. The tenth staff (measures 129-132) starts with a treble clef, a key signature of two flats (B-flat and E-flat), and a 6/8 time signature. It alternates between 6/8 and 3/4 time signatures. The eleventh staff (measures 133-136) starts with a treble clef, a key signature of one sharp (F#), and a 6/8 time signature. It contains rests in measures 133-135 and eighth notes in measures 136-139, marked *mf*.

OCÉANS  
Clarinete en Sib III

142

148

154 **M**

160 *f*

166

174 **N** ♩ = 100  
*p* *mp*

179

184 **O**  
*mf*

188

192 **P**  
*f*

196

200 **Q**  
*f*

OCÉANS  
Clarinete en Sib III

207 **R**

*f*

213 **rall.**

*mf*

220 **S** ♩ = 70

*f ff mf f*

226

231 **T**

*mp*

235 **U**

*f*

239

243 **V**

*mp*

247 **W**

*ff*

**4** **rit.**

# Océans

♩ = 60

1 *mp*

5 **A**

9

13 **B** *mf*

17 *mf*

22 **C** *f*  
Più mosso  
Maestoso

26

30 **D** *mp* *mf*

36 **E** *Tempo primo*  
*Mysterioso*

12

48 **F** **Furioso**

53

58 **G**  $\text{♩} = 100$   
3+2+2+3

65 **Hmf** *p* *mf* *f*

71 *mf*

77 **I** 3+2+2+3

83

89 **J** *mf*

97

105

109 **K** *mf* *f*

116 *mf* 3+2+2+3

OCÉANS

Clarinete basse en Sib

123

131 **L**

140

151 **M**

161

168

176 **N**  $\text{♩} = 100$   
*mf*

180

184 **O**  
*mf*

188

192 **P**  
*f*

196

*f*

*p*

V.S.

## Clarinete basse en Sib

200 **Q**

204

208 **R**

213 *rall.*

219 **S**  $\text{♩} = 70$

226

231 **T**

235 **U**

239

243 **V**

247 **W** *rit.*

*ff*

# Océans

Saxophone alto I

Musique composée par  
Christophe Degousée

Durée : 10 min 16

♩ = 60

4 **A**

*p*

9

13 **B**

*p*

17

*mf*

22 **C** Più mosso  
Maestoso

*f*

26

30 **D** 4 **E** Tempo primo  
Mysterioso 4

*mf* *p*

42

*mf*

45

*f*

48 **F** Furioso

*fff*

50

51

52

V.S.

OCÉANS  
Saxophone alto I

53 

54 

55 

58 

64 

68 

74 

79 

84 

89 

105 

109 

114 

OCÉANS  
Saxophone alto I

121 3+2+2+3

121

126

132 L

132

142

152 M

152

163

174 N  $\text{♩} = 100$  O

174

187

192 P

196

200 Q

204

208 R

OCÉANS  
Saxophone alto I

213 *rall.*

219 **S** = 70

226

231 **T**

235 **U**

239

243 **V**

247 **W**

250 *rit.*

Saxophone alto II

# Océans

Musique composée par  
Christophe Degousée

Durée : 10 min 16

♩ = 60

4 **A**

*p*

9

13 **B**

*p*

17

*mf*

22 **C** Più mosso  
Maestoso

*f*

26

30 **D** 4 **E** Tempo primo  
Mysterioso 12

*mf*

48 **F** Furioso

*fff*

53

*mf*

59 **G** ♩. = 100 3+2+2+3 2

*mf*

Océans  
Saxophone alto II

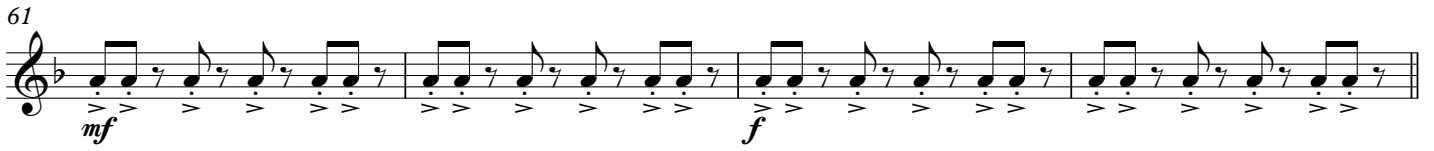
61 

65 **H** 

69 

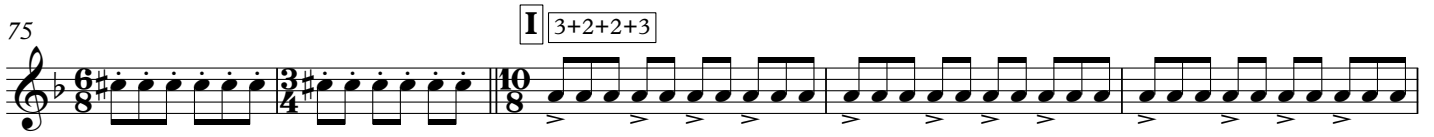
75 **I** 3+2+2+3 

80 

85 

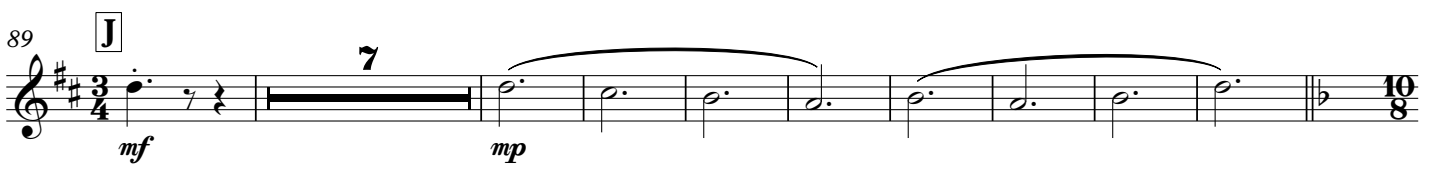
89 **J** 

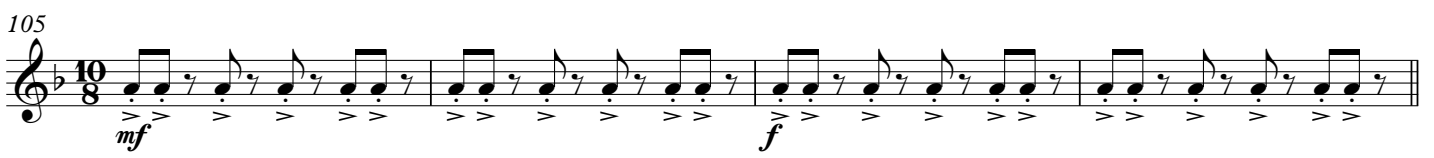
105 

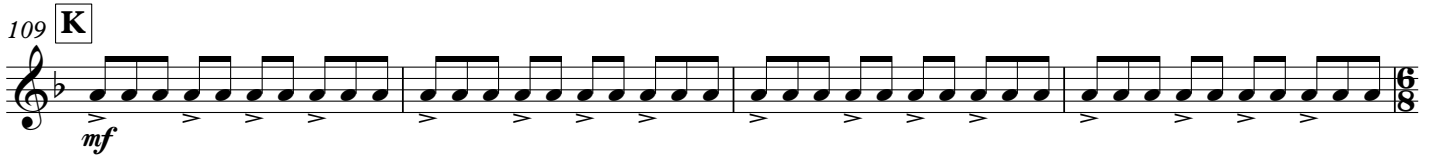
109 **K** 

113 

119 **L** 3+2+2+3 

124 

OCÉANS  
Saxophone alto II

129

133 **L**

143

152 **M**

162

170

176 **N** ♩ = 100 **O**

187

192 **P**

196

200 **Q**

204

OCÉANS  
Saxophone alto II

208 **R**  
*f*

213 *rall.* **3**

222 **S** ♩ = 70  
*mf* *f*

227

231 **T** **4** **U**  
*f*

239

243 **V**  
*mf*

247 **W**  
*ff*

250 *ff* *rit.*

Saxophone ténor I

Durée : 10 min 16

♩ = 60

# Océans

Musique composée par  
Christophe Degoussée

5 **A**

13 **B**

20 **C** Più mosso  
Maestoso

26

30 **D** **E** Tempo primo  
Mysterioso

43 **F** Furioso

51

55

59 **G** ♩. = 100 [3+2+2+3]

OCÉANS

Saxophone ténor I

61 *mf* *f*

65 **H** *mf*

69

75 **I** 3+2+2+3

79

84

89 **J** *mf* *mp* 7 10/8

105 *mf* *f*

109 **K** *mf*

113

119 3+2+2+3

123

OCÉANS  
Saxophone ténor I

128

133 **L**

143

151 **M**

160

168

176 **N** ♩ = 100 **O**

187

192 **P**

196

200 **Q**

204

OCÉANS  
Saxophone ténor I

208 **R**

*f*

213 *rall.*

*rall.*

219 **S** ♩ = 70

*mf* *f*

227

231 **T** **U**

*f*

239

243 **V** **W**

*ff*

250 *rit.*

*ff*

# Océans

Saxophone ténor II

Musique composée par  
Christophe Degousée

♩ = 60

Durée : 10 min 16

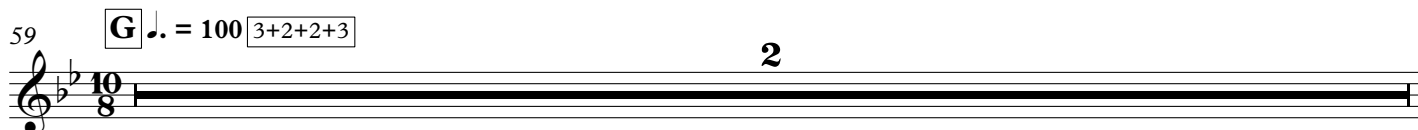
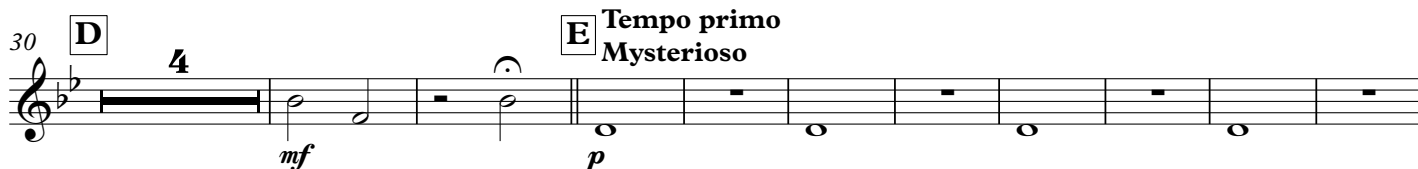
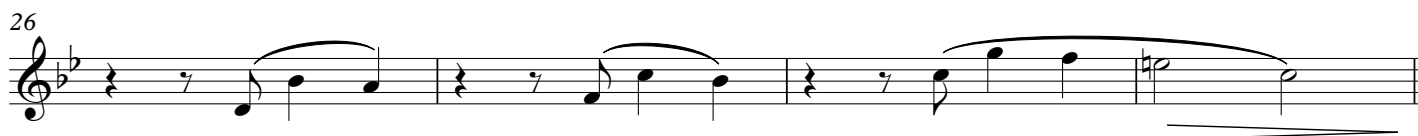
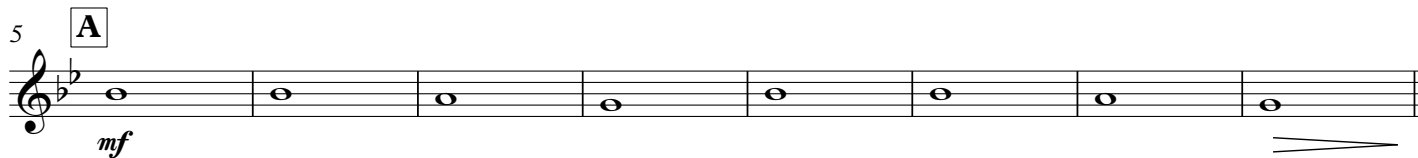

OCÉANS  
Saxophone ténor II

61 *mf* *f*

65 **H** *mf*

69

75 **I** 3+2+2+3

80

85

89 **J** 15 *mf* *mf* **K**

107 *f* *mf* **K**

111

116 3+2+2+3

122

127

133 **L** *f* *mf*

OCÉANS  
Saxophone ténor II

143

152

M

*f*

162

170

*p*

176

N ♩ = 100

8

O

*mf*

187

192

P

*f*

196

200

Q

*f*

204

208

R

*f*

213

rall.

3

OCÉANS  
Saxophone ténor II

222 **S** ♩ = 70

229 **T** **U** 4 *f*

237

243 **V** **W** 4 *ff*

250 *ff* rit. . . . .

Saxophone baryton

# Océans

Durée : 10 min 16

Musique composée par  
Christophe Degousée

♩ = 60

4 **A** 8 **B** 8

22 **C** Più mosso  
Maestoso

30 **D** 4 **E** Tempo primo  
Mysterioso

44 **F** Furioso

51

56 **G** 3+2+2+3  
♩. = 100  
2

63 **H**

69

77 **I** 3+2+2+3

83

89 **J** 7

Océans  
Saxophone baryton

97 *mp*

105 *mf*

109 **K** *mf*

116 *mf*

123 *mf*

131 **L** *f* *mf*

140 *mf*

151 **M** *f*

161 *f*

168 *p*

176 **N** *mp* ♩ = 100

184 **O** *mf*

OCÉANS  
Saxophone baryton

188

192 **P**

196

200 **Q**

204

208 **R**

213

219

231 **T**

235 **U**

243 **V**

247 **W**

Trompette en Si♭ I

# Océans

Musique composée par  
Christophe Degoussée

Durée : 10 min 16

♩ = 60

**A** 4 *mf*

**B** 13 8 *mf* *ff*

**C** *Piu mosso*  
*Maestoso*

**D** 26 4 *mf*

**E** 36 10 *f* *Tempo primo*  
*Mysterioso*

**F** *Furioso* *fff*

**G** 59 10 2 *f* *f* *♩ = 100*

**H** 65 4 *f*

**I** 77 3+2+2+3

**J** 89 16 10 *f* *f*

**K** 109 4 3+2+2+3 *f*

**L** 129

OCÉANS  
Trompette en Sib I

139 *mf*

147 *f*

155 **M**

165 *p*

176 **N** ♩ = 100 **O** **P** *ff*

200 **Q** **R** *f*

214 *rall.* *mf* *f* *ff*

222 **S** ♩ = 70 *mf* *ff*

231 **T** *mp*

235 **U** *ff*

243 **V** *mp*

247 **W** *ff* *rit.*

# Océans

Musique composée par  
Christophe Degouée

Durée : 10 min 16

♩ = 60

4 **A**

*mf*

12 **B** 8 **C** *Più mosso*  
*Maestoso*

*mf* ————— *ff*

26 **D** 4

*mf*

Tempo primo  
36 **E** *Mysterioso* 10 **F** *Furioso*

*f* ————— *fff*

54 **G** *♩. = 100* 2

*mf* ————— *f*

64 **H** 4

*f*

77 **I** 3+2+2+3

82

89 **J** 16

*f* ————— *f*

109 **K** 4 3+2+2+3

*f*

122

129 **L**

Trompette en Sib II

139 *mf*

147 *f*

155 **M**

165 *p*

176 **N** = 100 **O** **P** *ff* *ff*

200 **Q** **R** *f*

214 *rall.* *mf* *f* *ff* *mf*

223 **S** = 70 *ff*

231 **T** *mp*

235 **U** *ff*

243 **V** **W** *mp* *ff*

248 *rit.*

Trompette en Sib III

# Océans

Musique composée par  
Christophe Degouée

Durée : 10 min 16

♩ = 60

**A** 4 8 **B** 8

*Piu mosso*  
*Maestoso*  
*mf*

22 **C**  
*ff*

30 **D** 4 **E** 10  
*mf* *Tempo primo*  
*Misterioso* *f*

48 **F** *Furioso*  
*fff*

56 **G**  $\text{♩} = 100$   
3+2+2+3  
2 *mf* *f* *f*

65 **H** 4 *f*

77 **I** 3+2+2+3

82

89 **J** 16 *f*

109 **K** 4 3+2+2+3 *f*

122

129 **L**

Océans  
Trompette en Si $\flat$  III

139 *mf*

147 *f*

155 **M**

165 *p*

176 **N**  $\text{♩} = 100$  **O** **P** *ff*

200 **Q** **R** *f*

214 *rall.* *mf* *f* *ff* *mf*

223 **S**  $\text{♩} = 70$  *ff*

231 **T** *mp*

235 **U** *ff*

243 **V** *mp*

247 **W** *ff* *rit.*

# OCÉANS

Musique composée par  
Christophe Degouée

Durée : 10 min 16

♩ = 60

4 **A** 4

13 **B**

20 **C** Più mosso  
Maestoso

26

30 **D** 4 **E** Tempo primo  
Mysterioso 8

48 **F** Furioso

55 **G** ♩ = 100  
3+2+2+3 2

OCÉANS  
Cor en Fa I

61 **H**

*f*

68

75 **I** 3+2+2+3

81

89 **J** 8

*mf*

103

*f*

109 **K**

115 **3+2+2+3**

122

127

133 **L**

*mf*

143

OCÉANS  
Cor en Fa I

152 **M**

162

170 *p*

176 **N** ♩ = 100 **O** 8 4 *f*

192 **P**

200 **Q** *f*

207 **R** *f*

215 *rall.* 2 4 **S** ♩ = 70 *mf* *f*

225

231 **T** 4 **U** *f*

241 **V** 4 **W** *ff*

249 *rit.*

# OCÉANS

Musique composée par  
Christophe Degousée

Durée : 10 min 16

♩ = 60

4 **A** 4

13 **B**

20 **C** Più mosso  
Maestoso

26

30 **D** 4 **E** Tempo primo  
Mysterioso 8

48 **F** Furioso

55 **G** ♩ = 100  
3+2+2+3 2

OCÉANS  
Cor en Fa II

61 **H**

68

75 **I** 3+2+2+3

81

89 **J** 16

109 **K**

115 3+2+2+3

122

127

133 **L**

143

152 **M**

OCÉANS  
Cor en Fa II

162

169

176 **N**  $\text{♩} = 100$  **O** *p*

192 **P** *f*

199 **Q** *f*

206 **R** *f*

212 *rall.* **2** **4** *mf*

223 **S**  $\text{♩} = 70$  *f*

230 **T** **4** **U** *f*

239

243 **V** **4** **W** *ff*

250 *rit.*

# OCÉANS

Musique composée par  
Christophe Degouée

Durée : 10 min 16

$\text{♩} = 60$

4 **A**

12 **B**

22 **C** Più mosso  
Maestoso

27 **D**

36 **E** Tempo primo  
Mysterioso 8

48 **F** Furioso

55 **G**  $\text{♩} = 100$   
3+2+2+3 2

OCÉANS  
Cor en Fa III

**H**

61 *f*

68

**I** 3+2+2+3

75

81

**J**

89 *mf*

103 *f*

**K**

109

3+2+2+3

115

122

127

**L**

133 *mf*

143

OCÉANS  
Cor en Fa III

152 **M**

162

170

176 **N** ♩ = 100 **O**

192 **P**

200 **Q**

207 **R**

215 **S** ♩ = 70

225

231 **T** **U**

241 **V** **W**

249

# OCÉANS

Musique composée par  
Christophe Degouée

Durée : 10 min 16

$\text{♩} = 60$

**A**

12

**B**

22

**C** Più mosso  
Maestoso

27

**D**

36

**E** Tempo primo  
Mysterioso

48

**F** Furioso

55

**G**  $\text{♩} = 100$

3+2+2+3

**2**

OCÉANS  
Cor en Fa IV

**H**

61 *f*

68

**I** 3+2+2+3

75

81

**J**

16

89

**K**

109

3+2+2+3

115

122

127

**L**

133

143

**M**

152

OCÉANS  
Cor en Fa IV

162

169

176 **N** ♩ = 100 **O**

192 **P**

199 **Q**

206 **R**

212 **S** ♩ = 70

230 **T** **U**

239 **V** **W**

250 **rit.**

*f*, *p*, *mf*, *ff*, *rall.*, *rit.*

# Océans

Trombone I

Musique composée par  
Christophe Degousée

Durée : 10 min 16

$\text{♩} = 60$

A

mf mf

11

B

$\text{p}$   $\text{fp}$   $\text{mf}$

Più mosso  
Maestoso

22

C

$\text{f}$

30

D

4

E Tempo primo  
Mysterioso

$\text{mf}$   $\text{p}$

44

F Furioso

$\text{mf}$   $\text{f}$   $\text{fff}$

52

$\text{mf}$

59

G  $\text{♩} = 100$

2

$\text{f}$   $\text{f}$

65

H

70

77

I 3+2+2+3

82

89

J

16

OCÉANS  
Trombone I

105 K

*f*

112

120 3+2+2+3

126

133 L

*mf*

144

154 M

*ff*

164

175 N ♩ = 100 O

*p* *mf*

190 P

*f*

195

200 Q

*f*

OCÉANS  
Trombone I

204

208 **R**

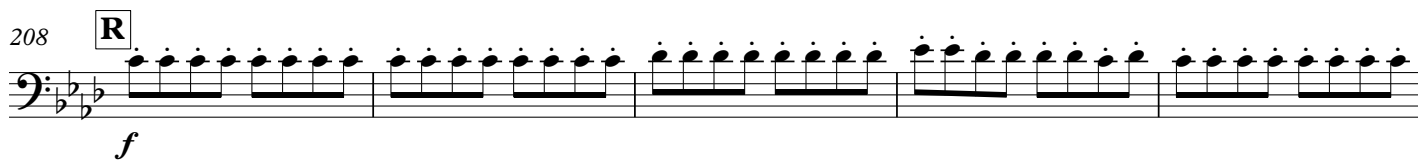

*f*

213

rall.

219

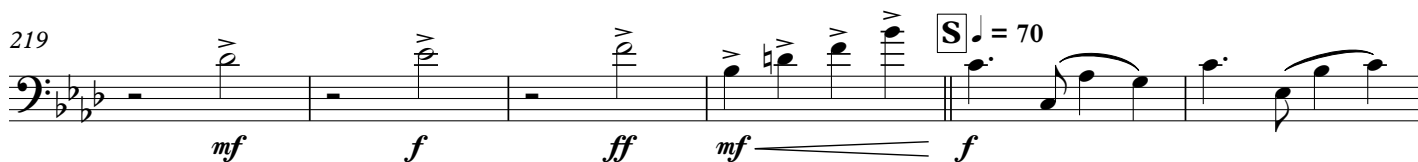

*mf* *f* *ff* *mf* *f* **S** ♩ = 70

225

231 **T**

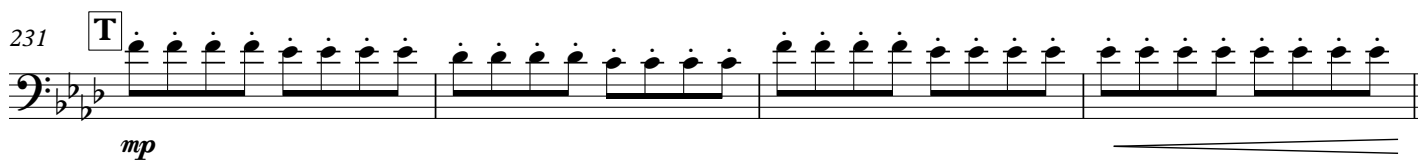

*mp*

235 **U**

*f*

243 **V**

*mp*

247 **W**

*ff* rit.

Trombone II

# Océans

Durée : 10 min 16

♩ = 60

Musique composée par  
Christophe Degouée

mf

5 **A**

mf

13 **B**

p fp mf

**Più mosso**  
**Maestoso**

22 **C**

f

30 **D**

mf

**E** **Tempo primo**  
**Mysterioso**

p

44 **F** **Furioso**

mf f fff

52

mf

59 **G** ♩ = 100 [3+2+2+3]

mf

2

Trombone II

61

**H**

68

76

**I** 3+2+2+3

81

89

**J**

16

109

**K**

115

3+2+2+3

122

129

**L**

140

147

155 **M**

165

Trombone II

176 **N**  $\text{♩} = 100$  **O**  
8  
*mf*

192 **P**  
*f*

196

200 **Q**  
*f*

204

208 **R**  
*f*

213 *rall.*  
*mf*

220 **S**  $\text{♩} = 70$   
*f ff mf f*

228 **T**  
*mp*

234 **U**  
*f*

240 **V**  
*mp*

247 **W** *rit.*  
*ff*

Trombone III

Musique composée par  
Christophe Degousée

♩ = 60

A

12

B

**Maestoso**

22

C

30

D

E **Tempo primo**  
**Mysterioso**

44

F **Furioso**

51

56

G  $\frac{3+2+2+3}{2}$   
♩ = 100

64

H

70

77

I  $\frac{3+2+2+3}{8}$

82

89

J

16

K

105

112

3+2+2+3

119

125

L

133

143

M

153

163

170

N

$\text{♩} = 100$   
8

O

176

P

192

196

200 **Q**

*f*

204

208 **R**

*f*

213

rall. *mf*

220 **S** ♩ = 70

*f ff mf f*

228 **T**

*mp*

234 **U**

*f*

240 **V**

*mp*

247 **W**

*ff*

rit. . . .

Trombone basse

Durée : 10 min 16

♩ = 60

# Océans

Musique composée par  
Christophe Degoussée

**A**

12

**B**

22

**C** Più mosso  
Maestoso

30

**D**

**E** Tempo primo  
Mysterioso

44

**F** Furioso

51

56

**G** ♩ = 100  
2

64

**H**

70

77

**I** 3+2+2+3

83

89

**J**

15

OCÉANS  
Trombone basse

105 

109 **K** 

116 

123 

131 **L** 

141 

151 **M** 

161 

168 

176 **N** ♩ = 100 

184 **O** 

188 

192 **P** 

OCÉANS  
Trombone basse

196

200 **Q**

204

208 **R**

213

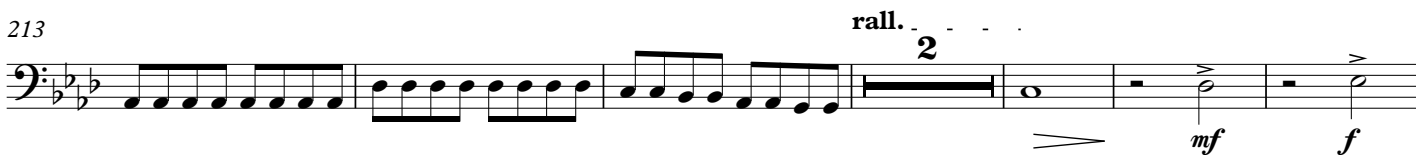

221

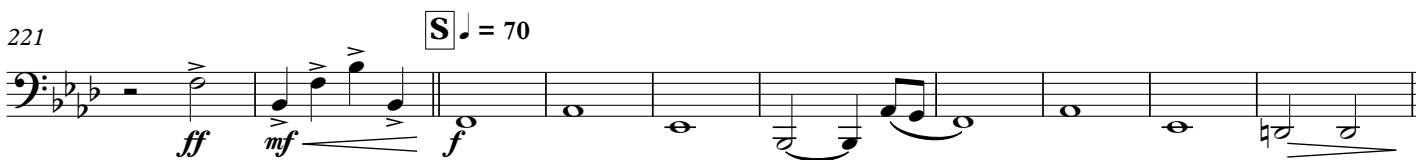

231 **T**

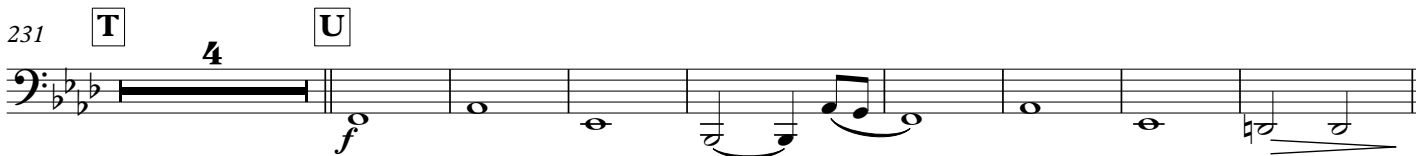

243 **V**

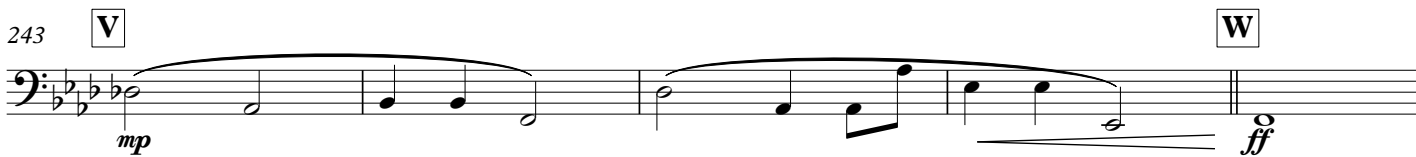

248

# Océans

Musique composée par  
Christophe Degoussée

Durée : 10 min 16

♩ = 60

OCÉANS  
Baryton / Euphonium Sib

61 **H**

68

76 **I** 3+2+2+3

82

89 **J** 8

105 **K**

112

120 3+2+2+3

126

133 **L**

143

152 **M**

OCÉANS  
Baryton / Euphonium Sib

162

172

N ♩ = 100

179

184

O

190

P

198

Q

205

R

212

rall. 2 4

223

S ♩ = 70

230

T U

240

V

246

W

# OCÉANS

Musique composée par  
Christophe Degousée

Durée : 10 min 16

♩ = 60

**A**

12

**B**

22

**C** Più mosso  
Maestoso

30

**D** **E** Tempo primo  
Mysterioso

44

**F** Furioso

51

56

**G** ♩. = 100  
2

64

**H**

70

77

**I** 3+2+2+3

83

89

**J**

15

OCÉANS  
Basse en Sib

105

*f*

109 **K**

*mf*

116

3+2+2+3

*mf*

123

*mf*

131 **L**

*f* *mf*

141

*mf*

153 **M**

*f*

162

*mf*

171 **N** ♩ = 100

*p* *mp*

178

*mf*

184 **O**

*mf*

188

*mf*

OCÉANS  
Basse en Sib

192 **P**

196

200 **Q**

204

208 **R**

213

219

228

235 **U**

243 **V**

247 **W**

# Océans

Musique composée par  
Christophe Degousée

Durée : 10 min 16

$\text{♩} = 60$

F - Bb - D

A

3 6

*p* *mf* *mf*

13 B

C Più mosso  
Maestoso

6 2

*p* *mf* *mf* < *f*

27

D E - F - Bb - Db

E Tempo primo  
Mysterioso

2 6

*p*

41

3 3 3

*f* *f*

48 F Furioso

*fff*

53

F - Ab - Bb - C

59

G  $\text{♩} = 100$   
3+2+2+3

10

*p* *mf* *f*

65 H

*mf*

73

I 3+2+2+3

10 16

81

89 J

15

Océans  
Timbales

104

104 *mf* *f*

109 **K**

109 *mf*

117

117 3+2+2+3

125

125

133 **L**

133 *f* *ff* *mf*

143

143

153

153 *ff* *f*

162

162 *ff* *f*

172

172 *p* *mf*

184 **O**

184 **O** 6 **P** 6

200 **Q**

200 **Q** 7 **R** 8 *rall.* 2 *mp* 3 *mf*

223 **S** ♩ = 70

223 **S** ♩ = 70 **T** 7 3 *f*

235

235 **U** 7 **V** F - Bb - C 3 *f*

247

247 *ff* *rit.*

Grosse caisse

# Océans

Musique composée par  
Christophe Degoussée

Durée : 10 min 16

♩ = 60

4/4 *mf* **3**

5 **A** *mf*

12 **B** *p* **3**

19 **C** *mf* *f* **Più mosso** **Maestoso** **3**

25

30 **D** **E** *p* *< > p* *< > p* *< > p* *< > p* **Tempo primo** **Mysterioso** **6**

44 **F** *mf* *< > f* *fff* **Furioso**

51

55 *mf* **10** **8**

59 **G** *mf* **10** **8** **6** **3+2+2+3**

OCÉANS  
Grosse caisse

65 **H**  
mf

70

77 **I** 3+2+2+3

83

89 **J**  
mf

109 **K**  
mf

116 3+2+2+3

123

131 **L**  
mf

141

152 **M**  
f

161

OCÉANS  
Grosse caisse

168

---

---

176 N ♩ = 100 8 O 8 P 8

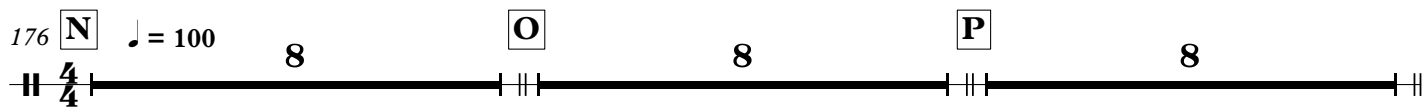

200 Q 8 R 8 rall. 2 *mf* *f* *ff*

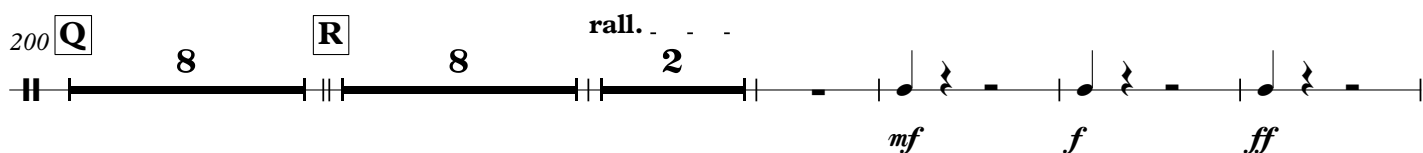

222 S ♩ = 70 *mf* *f*

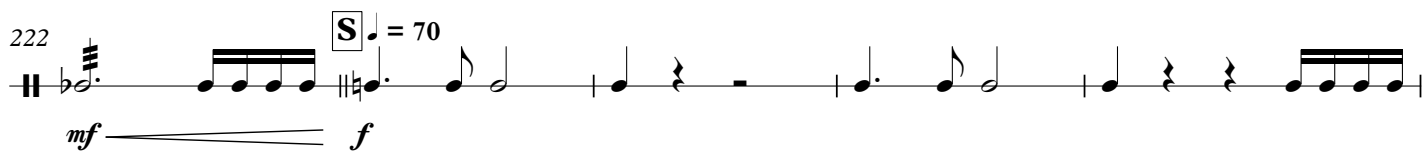

227

231 T 3 U *f*

239

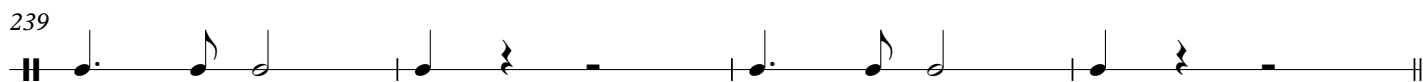

243 V 3 W *f* *ff*

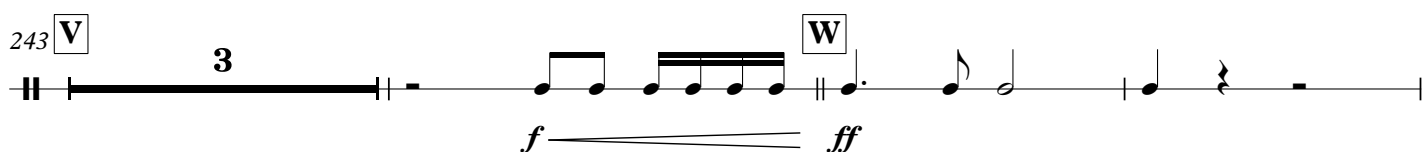

249 rit.

# Océans

Durée : 10 min 16

♩ = 60

- Measure 1:** Section A, 3/4 time, dynamics *p* to *mf*.
- Measure 13:** Section B, 6/8 time, dynamics *p* to *f*; Section C, *Più mosso Maestoso*, 3/4 time, dynamics *p* to *f*.
- Measure 30:** Section D, 6/8 time; Section E, *Tempo primo Misterioso*, 11/8 time; Section F, *Furioso*, 9/8 time.
- Measure 59:** Section G, *♩ = 100*, 6/8 time, dynamics *mf*; Section H, 3/4 time.
- Measure 77:** Section I, 3/4 time.
- Measure 89:** Section J, 16/8 time; Section K, 4/8 time.
- Measure 119:** Section L, 3/4 time.
- Measure 133:** Section L, 6/8 time, dynamics *mf*.
- Measure 144:** Section L, 3/4 time.
- Measure 155:** Section M, 6/8 time, dynamics *f*.
- Measure 166:** Section M, 3/4 time.
- Measure 176:** Section N, *♩ = 100*, 8/4 time; Section O, 8/4 time; Section P, 8/4 time; Section Q, 8/4 time.
- Measure 208:** Section R, 8/4 time, *rall.*; Section R, 2/4 time, dynamics *mf*, *f*, *ff*, *mf*.
- Measure 223:** Section S, *♩ = 70*, 3/4 time, dynamics *f*; Section T, 3/4 time.
- Measure 235:** Section U, 3/4 time, dynamics *f*; Section V, 3/4 time.
- Measure 247:** Section W, 3/4 time, dynamics *ff*; *rit.*; Section W, *mf*.

Triangle

# OCÉANS

Musique composée par  
Christophe Degousée

Durée : 10 min 16

♩ = 60

4 **A**

*mf*

12 **B**

19 **C** **D**

*Più mosso*  
*Maestoso*

2 8 3

*p*

36 **E** **F** **G**

*Tempo primo*  
*Mysterioso*  
*Furioso*

12 10 10

$3+2+2+3$   
♩ = 100

*p* *mf*

62 **H**

*f* *mf*

67

71

77 **I**  $3+2+2+3$

81

88 **J** + + + + + + + + + + + + + + + +

*mp*

97 + + + + + + + + + + + + + + + +

105

*mf* *f*

## Triangle

109 **K**

*mf*

113

120

3+2+2+3

124

130

**L**

*mf*

137

144

150

155 **M**

*f*

162

169

176 **N**

$\text{♩} = 100$

*mf*

Triangle

180 

**O**  
184 

188 

**P**  
192 

196 

**Q**  
200   
*f*

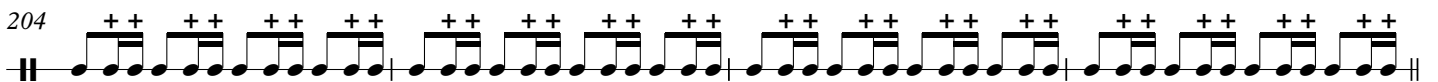
204 

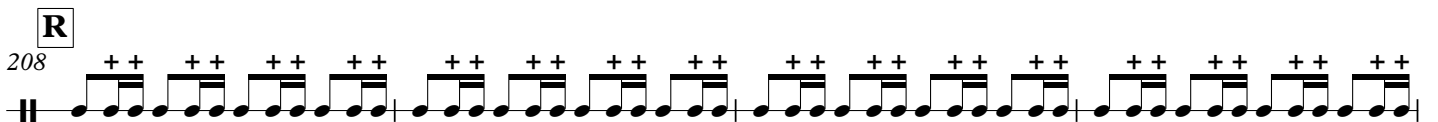
**R**  
208   
*f*

212 

216 *rall.*  **S** ♩ = 70 

231 **T**  **U**  **V**  **W**  *rit.* 

Batterie

# Océans

Musique composée par  
Christophe Degousée

Durée : 10 min 16

♩ = 60

4 **A** R.C. Dôme Ride

11 **B**

17

22 **C** Più mosso  
Maestoso  
*f*

26

30 **D** 6 **E** Tempo primo  
Mysterioso  
*p* *f*

42

48 **F** Furioso  
H.H. semi-ouvert  
*fff*

53

59 **G** 3+2+2+3  
♩ = 100  
*p* *mf*

63 **H**  
*f* *mf*

67

V.S.

OCÉANS

Batterie

72

72

77

I 3+2+2+3

77

81

81

87

J

14

87

105

105

109

K

109

113

113

119

3+2+2+3

119

124

124

129

129

133

L

Cercle Caisse Claire

133

138

138

Batterie

143

148

153

M

*f*

158

163

168

172

*p*

176

N ♩ = 100

*mf*

183

O

*mf*

187

191

P

195

OCÉANS

Batterie

199 **Q** *f*

203

207 **R** *f*

211

215 *rall.* **3** *mf*

223 **S** ♩ = 70 *f*

227

231 **T** **3** **U** *f*

237

240

243 **V** **3** **W** *f* *ff*

249 *rit.*

Glockenspiel

# Océans

Musique composée par  
Christophe Degoussée

Durée : 10 min 16

♩ = 60

**A**

**B**

Baguettes Dures

4 8

*f*  
Ped. Ped. Ped.

18

**C** Più mosso  
Maestoso

*f*  
Ped. Ped.

24

Ped. Ped. Ped.

30

**D** 6 **E** Tempo primo  
Mysterioso

*p*  
Ped. Ped. Ped.

41

*mf* *f*  
Ped. Ped. Ped.

48

**F** Furioso

*fff*  
Ped.

49

Ped.

50

Ped.

51

Ped.

52

Ped.

V.S.

OCÉANS  
Glockenspiel

53 

54 

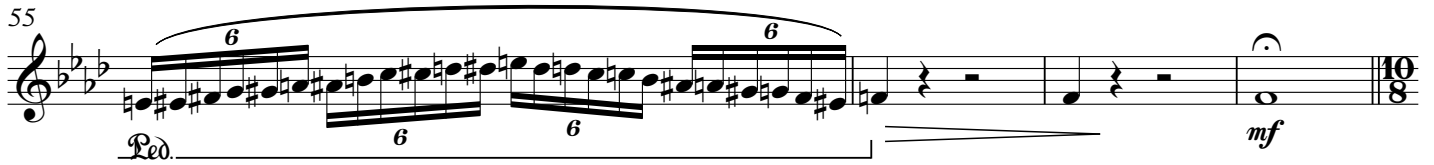
55 

59 

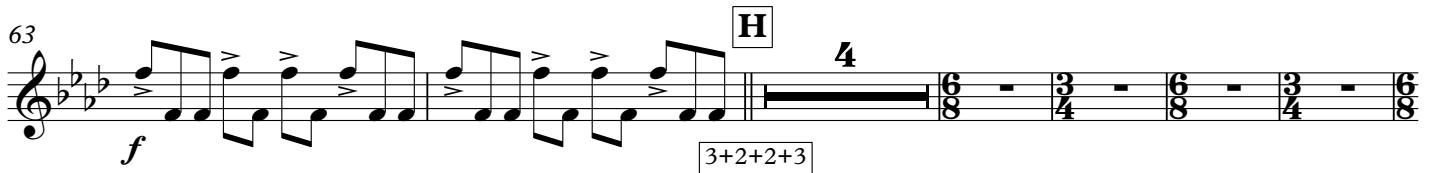
63 

73 

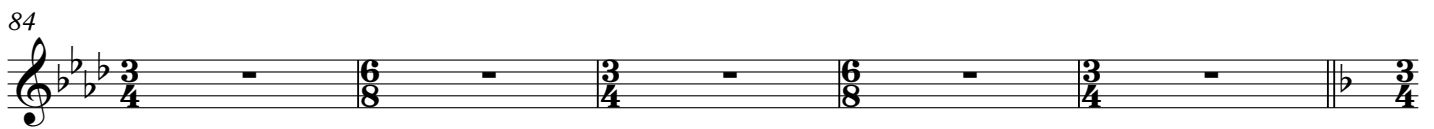
84 

89 

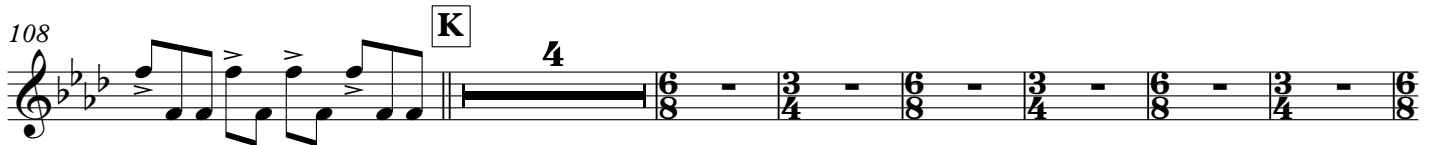
108 

119 

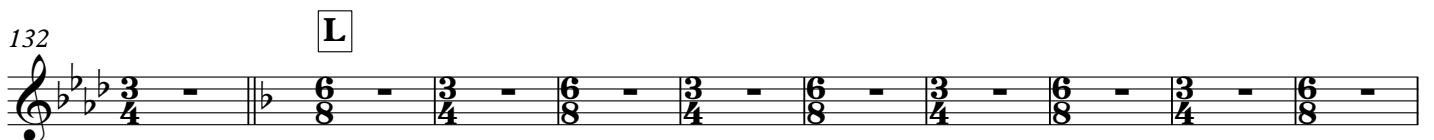
132 

OCÉANS  
Glockenspiel

142

153

M

164

172

N

♩ = 100

184

O

P

Q

208

R

rall. . .

S

♩ = 70

f

Ped.

225

Ped.

Ped.

Ped.

231

T

U

f

Ped.

Ped.

Ped.

240

V

4

Ped.

247

W

5

rit. . .

2

Xylophone

# OCÉANS

Durée : 10 min 16

Musique composée par  
Christophe Degousée

♩ = 60  
Baguettes Dures 4

**A** 8 **B** 9

22 **C** Più mosso  
Maestoso 8 **D** 6 **E** Tempo primo  
Mysterioso 12

48 **F** Furioso 10 **G** 10 3+2+2+3

♩ = 100

*p*

61 *mf* *f*

65 **H** *mf*

69

73

77 **I** 3+2+2+3

80

85

89 **J** 15 *mf*

OCÉANS  
Xylophone

105 *mf* *f*

108 **K** *mf*

112

117 **3+2+2+3**

122

126

131 **L**

139 *mf*

144

149

154 **M** *f*

OCÉANS  
Xylophone

159

164

169

176

**N** ♩ = 100      **O**      **P**

200

**Q**      **R**      *rall.*      **2**      **5**

223

**S** ♩ = 70      **T**      **U**

243

**V**      **W**

249

*rit.*

Vibraphone

# OCÉANS

Durée : 10 min 16

Musique composée par  
Christophe Degousée

♩ = 60

Baquettes Douces

mf

5 **A**

9

13 **B**

p

17

22 **C** Più mosso  
Maestoso

f

26

30 **D**

mp

2

36 **E** **Tempo primo**  
**Mysterioso**

48 **F** **Furioso**

59 **G**  $\text{♩} = 100$  **H**

76 **I**

89 **J** **K**

OCÉANS  
Vibraphone

118 3+2+2+3 4

131 L

142

153 M

164

174 N  $\text{♩} = 100$

180

184 O

188

192 P

196

200 Q

OCÉANS  
Vibraphone

204

208 **R**

213 *rall.*

220 **S** ♩ = 70

226

231 **T** **U**

239

243 **V** **W** *rit.*

Piano

# OCÉANS

Musique composée par  
Christophe Degousée

Durée : 10 min 16

♩ = 60

V.S.

OCÉANS  
Piano

30 **D**

*mp*

2

2

36 **E** **Tempo primo**  
**Mysterioso**

*p*

39

42

*mf*

45

*f*

48 **F** **Furioso**

*fff*

*Red.*

6

6

6

6

*fff*

*Red.*

6

6

6

6

50

*Red.*

6

6

6

6

*Red.*

6

6

6

6

OCÉANS  
Piano

52

6 6 6 6 6 6

Ped. Ped.

54

6 6 6 6 6 6

Ped. Ped.

56

3+2+2+3

G  $\text{♩} = 100$

mf p

mf p

61

mf f

mf f

65

H

mf

mf

70

mf

76

I 3+2+2+3

mf

Océans  
Piano

81

87

**J**

15

*mf*

15

*mf*

105

*mf*

*f*

109

**K**

*mf*

*mf*

114

120

3+2+2+3

125

131 **L**

*f* *mf*

140

147

154 **M**

160

167

175 **N** ♩ = 100

*p* *mp* *mp*

OCÉANS  
Piano

180

184 **O**

188

192 **P**

196

200 **Q**

204

208 **R**

OCÉANS  
Piano

213 *rall.*

219 **S** ♩ = 70

226

231 **T** **U**

239

243 **V** **W** *rit.*

# OCÉANS

Musique composée par  
Christophe Degousée

Durée : 10 min 16

♩ = 60

**A**

13

**B**

22

**C** Più mosso  
Maestoso

30

**D**

36

**E** Tempo primo  
Mysterioso

48

**F** Furioso

53

59

**G** ♩ = 100  $3+2+2+3$

2

61

65

**H**

71

77

**I** 3+2+2+3

83

89

**J**

15

109

**K**

116

3+2+2+3

123

131

**L**

141

153

**M**

163

Basse Ut

173 N ♩ = 100

*p* *mp*

182 O

*mf*

187

192 P

*f*

196

200 Q

*f*

204

208 R

*f*

213 *rall.* . . . . .

*mf*

220 S ♩ = 70

*f* *ff* *mf* *f*

231 T U

*mp* *f*

239 V

*mp*

247 W *rit.* . . . . .

*ff*