

*Dedicated to the wonderful history of black music influencing all facets of modern music.
Without it there are no vibrant colors.*

Steve Dickerson

Still more steps to take (March)

Based on Giant Steps by John Coltrane

Still more steps to take

based on Giant Steps by John Coltrane

Steve Dickerson

12

Picc.

Fl. 1

Fl. 2

Ob. 1

Ob. 2

Bsn. 1

Cl. 1

Cl. 2

Cl. 3

B. Cl.

Sop. Sax.

A. Sax. 1

A. Sax. 2

T. Sax. 1

T. Sax. 2

Bari. Sax.

Pno.

Tpt. 1

Tpt. 2

Tpt. 3

Hn. 1

Hn. 2

Hn. 3

Tbn. 1

Tbn. 2

Tbn. 3

B. Tbn.

Euph.

Tba.

Db.

Timp.

S. D.

T. D.

B. D.

Cym.

Tub. B.

Glock.

17

Bb7 Eb Am7 D7 G Bb7 Eb F#7 B Fm7 Bb7

mp

mp

mp

mp

25 32 37

Picc.

Fl. 1

Fl. 2

Ob. 1

Ob. 2

Bsn. 1

Cl. 1

Cl. 2

Cl. 3

B. Cl.

Sop. Sax.

A. Sax. 1

A. Sax. 2

T. Sax. 1

T. Sax. 2

Bari. Sax.

Pno.

E_b Am⁷ D⁷ G C^{#m}⁷ F^{#7} B F^m⁷ B^{b7} E_b

Tpt. 1

Tpt. 2

Tpt. 3

Hn. 1

Hn. 2

Hn. 3

Tbn. 1

Tbn. 2

Tbn. 3

B. Tbn.

Euph.

Tba.

Db.

Timp.

S. D.

T. D.

B. D.

Cym.

Tub. B.

25 32 37

Glock.

39 41

Picc.

Fl. 1

Fl. 2

Ob. 1

Ob. 2

Bsn. 1

Cl. 1

Cl. 2

Cl. 3

B. Cl.

Sop. Sax.

A. Sax. 1

A. Sax. 2

T. Sax. 1

T. Sax. 2

Bari. Sax.

Pno.

C#m7 F#7 Fm7 Bb7 Fm7 Bb7 Fm7 Bb7 Fm7 Bb7 Fm7 Bb7 Fm7 Bb7 Fm7 Bb7 Fm7 Bb7

Tpt. 1

Tpt. 2

Tpt. 3

Hn. 1

Hn. 2

Hn. 3

Tbn. 1

Tbn. 2

Tbn. 3

B. Tbn.

Euph.

Tba.

Db.

Timp.

S. D.

T. D.

B. D.

Cym.

Tub. B.

Glock.

41

49

Picc. *p* Trio *f* *mp*

Fl. 1 *p* Trio *f* *mp*

Fl. 2 *p* Trio *f* *mp*

Ob. 1 *p* Trio *f* *mp*

Ob. 2 *p* Trio *f* *mp*

Bsn. 1 *pp* *f* *mp*

Cl. 1 *p* Trio *f* *mp*

Cl. 2 *p* Trio *f* *mp*

Cl. 3 *p* Trio *f* *mp*

B. Cl. *pp* *f* *mp*

Sop. Sax. *p* Trio

A. Sax. 1 *p* Trio

A. Sax. 2 *p* Trio

T. Sax. 1 *p* Trio

T. Sax. 2 *p* Trio

Bari. Sax. *p* Trio *f* *mp*

Pno. *p* Trio *f* *mp*

Tpt. 1 *trio* *ff*

Tpt. 2 *trio* *ff*

Tpt. 3 *trio* *ff*

Hn. 1 *p* Trio

Hn. 2 *p* Trio

Hn. 3 *p* Trio

Tbn. 1 *pp* *f* *mp*

Tbn. 2 *pp* *f* *mp*

Tbn. 3 *pp* *f* *mp*

B. Tbn. *pp* *f* *mp*

Euph. *pp* *f* *mp*

Tba. *pp* *f* *mp*

Db. *p* Trio *f* *mp*

Timp. *pp* *f* *mp*

S. D. *pp* *f* *mp*

T. D. *pp* *f* *mp*

B. D. *f* *trio*

Cym. *trio*

Tub. B. *p* *f*

Glock. *mp* *f* *mp*

Am7 D7 G C#m7 F#7 B

67 recapitulation

Picc. *pp* recapitulation

Fl. 1 *pp* recapitulation

Fl. 2 *pp* recapitulation

Ob. 1 *pp* recapitulation

Ob. 2 *pp* recapitulation

Bsn. 1 *pp* recapitulation

Cl. 1 *pp* recapitulation

Cl. 2 *pp* recapitulation

Cl. 3 *pp* recapitulation

B. Cl. *pp* recapitulation

Sop. Sax. 2nd time only *pp* recapitulation

A. Sax. 1 2nd time only *pp* recapitulation

A. Sax. 2 2nd time only *pp* recapitulation

T. Sax. 1 2nd time only *pp* recapitulation

T. Sax. 2 2nd time only *pp* recapitulation

Bari. Sax. *pp* recapitulation

Pno. *pp* recapitulation

Fm7 Bb7 Eb C#m7 F#7 D7 G Bb7 Eb Am7 D7

Tpt. 1 2nd time only *pp* recapitulation

Tpt. 2 2nd time only *pp* recapitulation

Tpt. 3 2nd time only *pp* recapitulation

Hn. 1 *pp* recapitulation

Hn. 2 *pp* recapitulation

Hn. 3 *pp* recapitulation

Tbn. 1 *pp* recapitulation

Tbn. 2 *pp* recapitulation

Tbn. 3 *pp* recapitulation

B. Tbn. *pp* recapitulation

Euph. *pp* recapitulation

Tba. *pp* recapitulation

Db. *pp* recapitulation

Timp. *pp* recapitulation

S. D. *pp* recapitulation

T. D. *pp* recapitulation

B. D. *pp* recapitulation

Cym. *pp* recapitulation

Tub. B. *pp* recapitulation

Glock. 67 *pp* recapitulation

mp

75

Picc.

Fl. 1

Fl. 2

Ob. 1

Ob. 2

Bsn. 1

Cl. 1

Cl. 2

Cl. 3

B. Cl.

Sop. Sax.

A. Sax. 1

A. Sax. 2

T. Sax. 1

T. Sax. 2

Bari. Sax.

G Bb7 Eb F#7 B Fm7 Bb7 Eb Am7 D7 G

Pno.

Tpt. 1

Tpt. 2

Tpt. 3

Hn. 1

Hn. 2

Hn. 3

Tbn. 1

Tbn. 2

Tbn. 3

B. Tbn.

Euph.

Tba.

Db.

Timp.

S. D. *mp* *mf* *mf*

T. D. *mp* *mf* *mf*

B. D. *mp* *mf* *mf*

Cym.

Tub. B. *mp*

Glock.

83

This page of a musical score, numbered 99, contains parts for a wide array of instruments. The woodwind section includes Piccolo, Flutes 1 and 2, Oboes 1 and 2, Bassoon 1, Clarinets 1, 2, and 3, Bass Clarinet, Soprano Saxophone, Alto Saxophones 1 and 2, Tenor Saxophones 1 and 2, and Baritone Saxophone. The brass section consists of Piano, Trumpets 1, 2, and 3, Horns 1, 2, and 3, Trombones 1, 2, and 3, Baritone Trombone, Euphonium, and Tuba. The percussion section includes Double Bass, Snare Drum (S.D.), Tom Drums (T.D.), Bass Drum (B.D.), Cymbals (Cym.), Tuba (Tub. B.), and Glockenspiel (Glock.). The score is written in a key signature of one sharp (F#) and a common time signature. It features complex rhythmic patterns, including sixteenth and thirty-second notes, and rests. Dynamics range from mezzo-forte (mf) to fortissimo (fff). Chord symbols are provided for the piano part: C#m7, F#7, B, Fm7, Bb7, Eb, C#m7, F#7, B, and D7. The page number '99' is printed in a box at the top right and bottom right.

101

Picc.
Fl. 1
Fl. 2
Ob. 1
Ob. 2
Bsn. 1
Cl. 1
Cl. 2
Cl. 3
B. Cl.
Sop. Sax.
A. Sax. 1
A. Sax. 2
T. Sax. 1
T. Sax. 2
Bari. Sax.
Pno.
Tpt. 1
Tpt. 2
Tpt. 3
Hn. 1
Hn. 2
Hn. 3
Tbn. 1
Tbn. 2
Tbn. 3
B. Tbn.
Euph.
Tba.
Db.
Timp.
S. D.
T. D.
B. D.
Cym.
Tub. B.
Glock.

G B \flat 7 E \flat Am 7 D 7 G B \flat 7 E \flat F \sharp 7 B

mp
ff

114

- Picc.** (Piccolo)
- Fl. 1** and **Fl. 2** (Flutes)
- Ob. 1** and **Ob. 2** (Oboes)
- Bsn. 1** (Bassoon)
- Cl. 1**, **Cl. 2**, and **Cl. 3** (Clarinets)
- B. Cl.** (Bass Clarinet)
- Sop. Sax.**, **A. Sax. 1**, **A. Sax. 2**, **T. Sax. 1**, **T. Sax. 2**, and **Bari. Sax.** (Saxophones)
- Pno.** (Piano)
- Tpt. 1**, **Tpt. 2**, and **Tpt. 3** (Trumpets)
- Hn. 1**, **Hn. 2**, and **Hn. 3** (Horns)
- Tbn. 1**, **Tbn. 2**, and **Tbn. 3** (Trombones)
- B. Tbn.** (Baritone Trombone)
- Euph.** (Euphonium)
- Tba.** (Tuba)
- Db.** (Double Bass)
- Timp.** (Timpani)
- S. D.**, **T. D.**, **B. D.**, **Cym.**, **Tub. B.**, and **Glock.** (Percussion)

The score features various musical notations, including notes, rests, and dynamics such as *ff* (fortissimo), *mf* (mezzo-forte), *f* (forte), and *mp* (mezzo-piano). Chord symbols are provided for the piano part: C#m7, F#7, Bmaj7, Fm7, Bb7, Ebmaj7, C#m7, F#7, Bmaj7, Fm7, Bb7, Ebmaj7, C#m7, F#7. The page number 131 is indicated at the top and bottom of the score.

141

141 *soli*

Picc. *mp* *soli*

Fl. 1 *mp* *soli*

Fl. 2 *mp* *soli*

Ob. 1 *mp* *soli*

Ob. 2 *mp* *soli*

Bsn. 1 *mp* *soli*

Cl. 1 *mp* *soli*

Cl. 2 *mp* *soli*

Cl. 3 *mp*

B. Cl. *mp*

Sop. Sax. *optional solo or duo* *ff*

A. Sax. 1 *mp* *soli*

A. Sax. 2 *mp*

T. Sax. 1 *optional solo or duo* *mf*

T. Sax. 2 *ff* *soli*

Bari. Sax. *mp*

Pno. *mf*

Tpt. 1 *mp*

Tpt. 2 *mp*

Tpt. 3 *mp*

Hn. 1 *mf*

Hn. 2 *mf*

Hn. 3 *mf*

Tbn. 1 *mf*

Tbn. 2 *mf*

Tbn. 3 *mf*

B. Tbn. *mf*

Euph. *mf*

Tba. *mf*

Db. *mf*

Timp.

S. D. *f*

T. D. *f*

B. D. *mf*

Cym.

Tub. B. *mf*

Glock. *mf*

141

B D7 G Bb7 Eb Am7 D7 G Bb7 Eb F#7 B Fm7 Bb7

rit.

Piccolo

Still more steps to take

based on Giant Steps by John Coltrane

Steve Dickerson

♩=115

2 *ff* *ff*

8

9 3 *mp*

16

17 4

25

25 2

32

32 3

37

37 2

2

Piccolo

40 41

45 2 Trio

p *p*

53 *f*

59 *>mp*

67 recapitulation 3

pp

75 4

83 5

93 2

Piccolo

99 99

fff

107

4 2

117

5

126

2

131 131

2 *ff*

138

2 141 soli *mp*

146

152

rit. *ff*

Flute 1

Still more steps to take

based on Giant Steps by John Coltrane

Steve Dickerson

♩=115

2

ff

8

9

3

mp

16

17

4

25

25

2

32

32

3

37

37

2

41

44

44

2

p

51 Trio

Flute 1

116

125

131

131

138

141

soli

146

152

rit.

Flute 2

Still more steps to take

based on Giant Steps by John Coltrane

Steve Dickerson

♩=115

2

ff

8

9

3

mp

16

17

4

25

25

2

32

32

3

37

37

2

41

44

44

2

p

51 Trio

Flute 2

116

125

131

131

138

141

soli

146

152

rit.

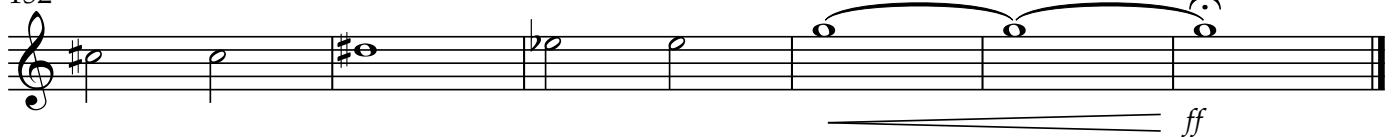

Oboe 1

Still more steps to take

based on Giant Steps by John Coltrane

Steve Dickerson

♩=115

2

ff

ff

8

9

3

mp

16

17

4

25

25

2

32

32

3

37

37

2

2

Oboe 1

40 41

40 41 42 43 44

45 2 Trio

p *p*

45 46 47 48 49

53

f

53 54 55 56 57 58

59

>mp

59 60 61 62 63 64 65 66

67 recapitulation

67 3

pp

67 68 69 70 71 72 73 74

75 4

75 76 77 78 79 80 81 82

83 5

83 84 85 86 87 88 89 90 91 92

93 2

93 94 95 96 97 98

Oboe 1

99 99

fff

107

4 2

117

5

126

2

131 131

2 *ff*

138

2 141 soli *mp*

146

152

rit. *ff*

Oboe 2

Still more steps to take

based on Giant Steps by John Coltrane

Steve Dickerson

♩=115

2

ff

ff

8

9

mp

3

16

17

4

mp

25

25

2

mp

32

32

3

mp

37

37

2

41

mp

44

44

2

p

51 Trio

Oboe 2

3

116

125

131

131

138

141

soli

146

152

rit.

Bassoon

Still more steps to take

based on Giant Steps by John Coltrane

Steve Dickerson

$\text{♩} = 115$

8 9

14 17

20

25 25

31 32

37 37

2

Bassoon

41

48

Trio

54

60

66

67 recapitulation

72

78

83

89

94

99 99

105

111

117

123

129

131

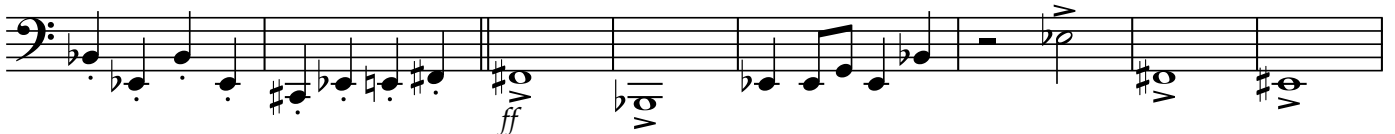

V.S.

4

137

Bassoon
141

145

151

rit.

Clarinet in Bb 1

Still more steps to take

based on Giant Steps by John Coltrane

Steve Dickerson

♩=115

2

ff *ff*

8

9

mp 3

16

17

4

25

25

2

32

32

3

37

37

2

2

Clarinet in Bb 1

40 41

45 Trio

p *p*

52

f

58

mp

66 67 recapitulation

pp

3

74

4

83 83

5

93

2

Clarinet in Bb 1

99 99

fff

107

4 2

117

5

126

2

131 131

2 *ff* *ff*

138

2 141 soli *mp*

146

146

153

rit.

Clarinet in Bb 2

Still more steps to take

based on Giant Steps by John Coltrane

Steve Dickerson

♩=115

2

ff

ff

8

9

mp

3

16

17

4

25

25

2

32

32

3

37

37

2

2

Clarinet in Bb 2

40 41

45

45 2 Trio

p

53

f

59

>mp

67 67 recapitulation

pp

75 4

pp

83 83

pp

93 2

pp

Clarinet in Bb 2

99 99

fff

3

107

4

2

117

5

127

131

2

2

ff

134

ff

2

141

141 *soli*

mp

149

154 *rit.*

Clarinet in Bb 3

Still more steps to take

based on Giant Steps by John Coltrane

Steve Dickerson

♩=115

2

ff

ff

8

9

mp

3

16

17

4

25

25

2

32

32

3

37

37

2

41

44

p

2

Clarinet in Bb 3

51 Trio

Bass Clarinet in Bb

Still more steps to take

based on Giant Steps by John Coltrane

Steve Dickerson

$\text{♩} = 115$

8

14

20

25

31

37

V.S.

Bass Clarinet in Bb

41 41

f *p*

48 Trio

pp *f* *p*

54

f *mp*

60

66 67 recapitulation

pp

72

78

83 83

Bass Clarinet in Bb

89

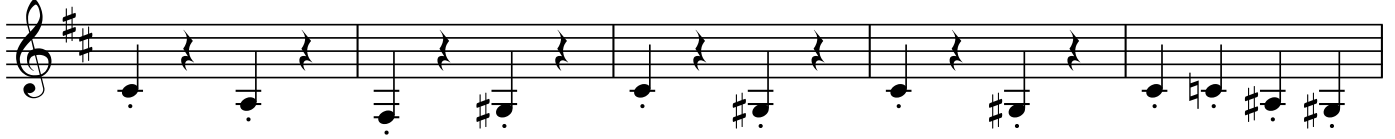

94

99

99

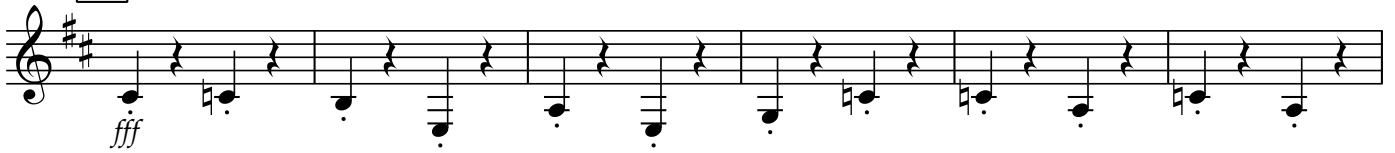

105

111

117

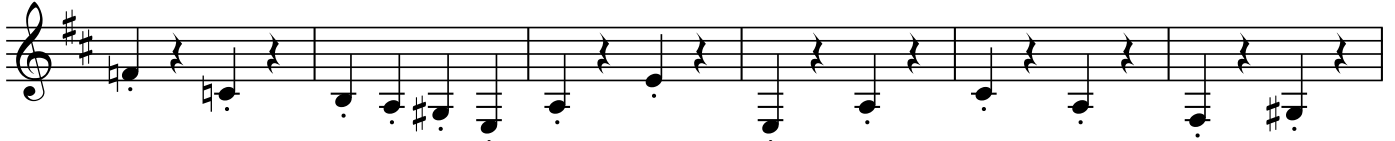

123

129

131

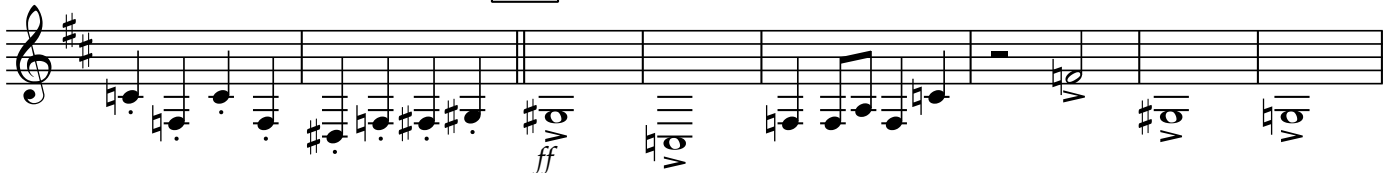

V.S.

4

Bass Clarinet in Bb

137

141

2

145

151

rit.

Soprano Saxophone

Still more steps to take

based on Giant Steps by John Coltrane

Steve Dickerson

♩=115

ff *ff*

8

mp

16

mp

25

mp

32

mp

37

mp

41

p

V.S.

Soprano Saxophone

47 2 Trio 15 2nd time only

pp

67 67 recapitulation

74

83 83

90

97 99

fff

105

114

Soprano Saxophone

121

128

133

141 optional solo or duo

145

149

153 rit.

Alto Saxophone 1

Still more steps to take

based on Giant Steps by John Coltrane

Steve Dickerson

♩ = 115

ff *ff*

8

mp

16

mp

25

mp

32

mp

37

mp

41

p

V.S.

Alto Saxophone 1

47 *p* 2 Trio 15 2nd time only *pp*

67 **67** recapitulation

75 2

83 **83**

90

97 **99** *fff*

105 2

114

Alto Saxophone 1

121

128

131

ff

133

2

ff

4

141

141

mp

soli

149

rit.

ff

Alto Saxophone 2

Still more steps to take

based on Giant Steps by John Coltrane

Steve Dickerson

♩ = 115

ff *ff*

8

mp

16

mp

25

mp

32

mp

37

mp

41

p

V.S.

Alto Saxophone 2

47 *p* 2 Trio 15 2nd time only *pp*

67 **67** recapitulation

74 2

83 **83**

90

96 **99** *fff*

103

112 2

Alto Saxophone 2

120

126

131

141

149

Tenor Saxophone 1

Still more steps to take

based on Giant Steps by John Coltrane

Steve Dickerson

$\text{♩} = 115$

ff

2

ff

8

9

mp

16

17

2

25

25

32

32

37

37

41

41

ff

2

2

Tenor Saxophone 1

49 Trio 15 2nd time only

67 67 recapitulation

75

83 83

90

97 99

105

114

Tenor Saxophone 1

121

128

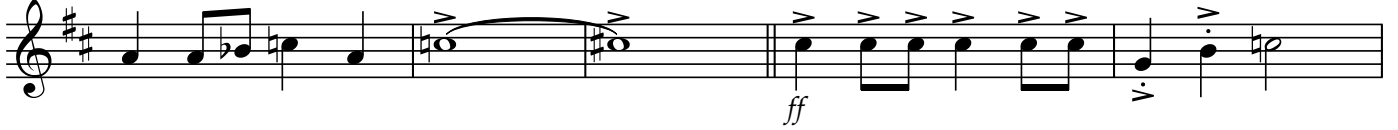

133

141

141 optional solo or duo

145

149

153

Tenor Saxophone 2

Still more steps to take

based on Giant Steps by John Coltrane

Steve Dickerson

$\text{♩} = 115$

ff

8

9

mp

16

17

25

25

32

32

37

37

41

41

ff

2

Tenor Saxophone 2

49 Trio 15 2nd time only
p *pp*

67 67 recapitulation
v *φ* *v*

75 2
v

83 83
v

90
v

97 99
fff *v* *φ*

105 2
v *φ*

114
v

Tenor Saxophone 2

121

128

133

141

149

Baritone Saxophone

Still more steps to take

based on Giant Steps by John Coltrane

Steve Dickerson

$\text{♩} = 115$

ff

8

9

mp

14

17

20

25

25

31

32

37

37

V.S.

Baritone Saxophone

2

41 41

f *p*

48 2 Trio

p

55

f *mp*

61

67 67 recapitulation

pp

73

78

83 83

Baritone Saxophone

89

94

99

99

105

111

117

123

129

131

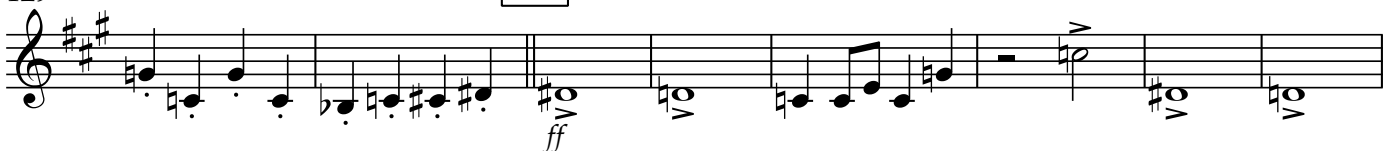

V.S.

Baritone Saxophone

4

137

144

150

Still more steps to take

chords

based on Giant Steps by John Coltrane

Steve Dickerson

Bmaj7 $\text{♩} = 115$ Fm7 Bb7 Ebmaj7 C#m7 F#7 Bmaj7 Fm7 Bb7 Ebmaj7

8 C#m7 F#7 9 B D7 G Bb7 Eb

16 Am7 D7 17 G Bb7 Eb F#7 B

24 Fm7 Bb7 25 Eb Am7 D7 G

32 C#m7 F#7 B Fm7 Bb7

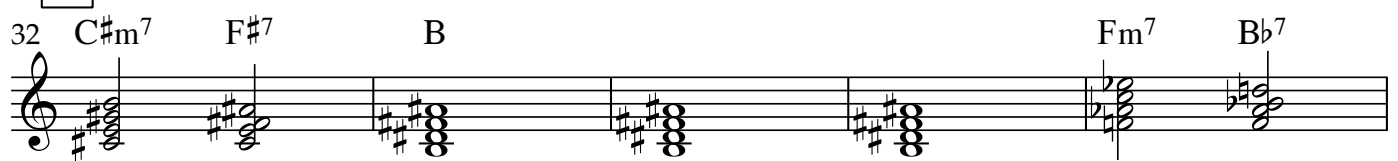

37 Eb C#m7 F#7

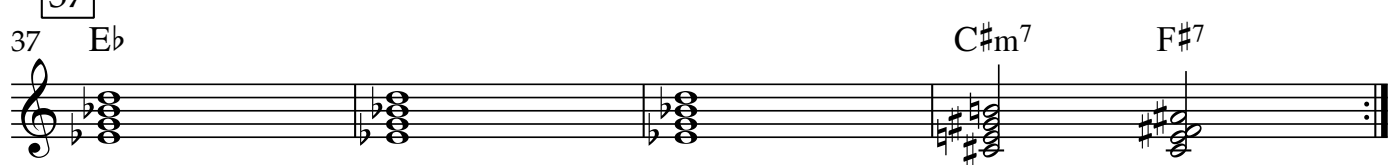

41 Fm7 Bb7 Fm7 Bb7 Fm7 Bb7 Fm7 Bb7 Fm7 Bb7 Fm7 Bb7 Fm7 Bb7 Fm7 Bb7

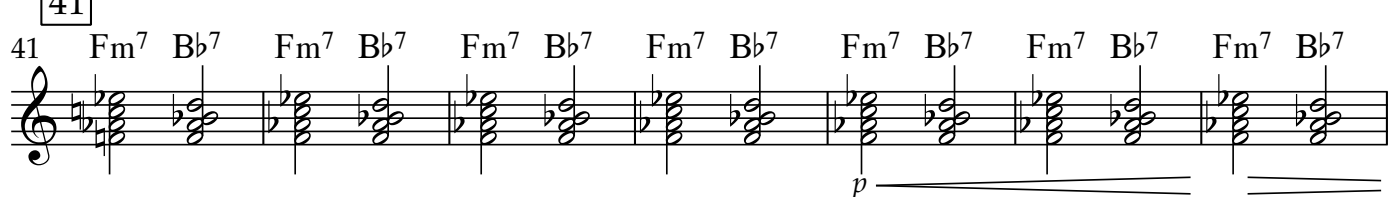

2
48 Fm⁷ B^b7 Eb chords Am⁷ D⁷ G
Trio

57 C#m⁷ F#⁷ B Fm⁷ B^b7 Eb

65 C#m⁷ F#⁷ 67 B D⁷ G B^b7 Eb
recapitulation
p

73 Am⁷ D⁷ G B^b7 Eb F#⁷ B

81 Fm⁷ B^b7 83 Eb Am⁷ D⁷ G

90 C#m⁷ F#⁷ B Fm⁷ B^b7 Eb

98 C#m⁷ F#⁷ 99 B D⁷ G B^b7 Eb Am⁷ D⁷
fff

107 G B^b7 Eb F#⁷ B Fm⁷ B^b7 Eb

116 Am⁷ D⁷ G C^{#m}⁷ F^{#7} B

124 Fm⁷ B^{b7} E^b C^{#m}⁷ F^{#7}

131

131 B^{maj7} Fm⁷ B^{b7} E^b^{maj7} C^{#m}⁷ F^{#7} B^{maj7} Fm⁷ B^{b7} E^b^{maj7} C^{#m}⁷ F^{#7}

pp

139 2 141 B D⁷ G B^{b7} E^b Am⁷ D⁷ G B^{b7} E^b F^{#7}

147 B Fm⁷ B^{b7} E^b Am⁷ D⁷ G

152 C^{#m}⁷ F^{#7} B rit. Fm⁷ B^{b7} E^b

Trumpet in Bb 1

63 2nd time only

pp

67 67 recapitulation

74

83 83

90

97 99

fff

105

114

Trumpet in Bb 1

121

128

131

133

141

141

149

rit.

Trumpet in Bb 2

Still more steps to take

based on Giant Steps by John Coltrane

Steve Dickerson

♩=115

ff

2

ff

6

9

8

17

17

8

25

7

32

5

37

37

4

41

mf

f

45

2

p

51

trio

4

5

ff

Trumpet in Bb 2

63 2nd time only

pp

67 67 recapitulation

v

74

2

83 83

v

90

v

97 99

fff

105

2

114

v

Trumpet in Bb 2

121

128

133

141

149

Trumpet in Bb 3

Still more steps to take

based on Giant Steps by John Coltrane

Steve Dickerson

♩=115

ff

6

9

8

17

17

8

25

7

32

5

37

37

4

41

mf

f

45

2

p

51

trio

4

5

ff

Trumpet in Bb 3

63 2nd time only

pp

67 67 recapitulation

v ϕ

75

2

83 83

v ϕ

90

v ϕ

97 99

fff *v* ϕ

105

2

114

v ϕ

Trumpet in Bb 3

121

128

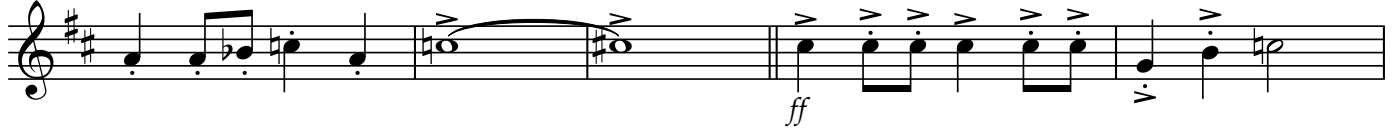

133

141

149

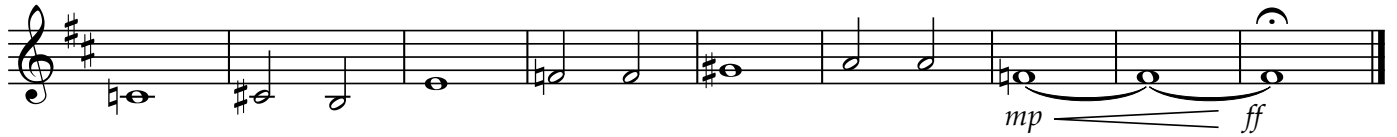

Horn in F 1

Still more steps to take

based on Giant Steps by John Coltrane

Steve Dickerson

♩=115

2 2 ff ff

9 9 2nd time only

mp

15 17

17

20

20

25 25

25

31 32

32

37 37

37

V.S.

2

Horn in F 1

41 41

ff *p*

51 Trio

p

59

67 67 83

67 recapitulation 16 15

99 99

fff

105

111

117

Horn in F 1

123

129

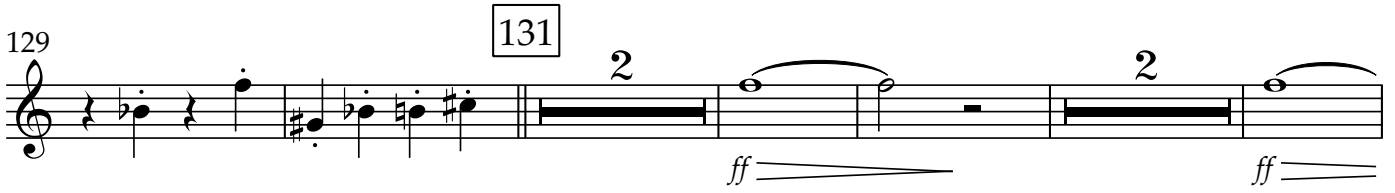

138

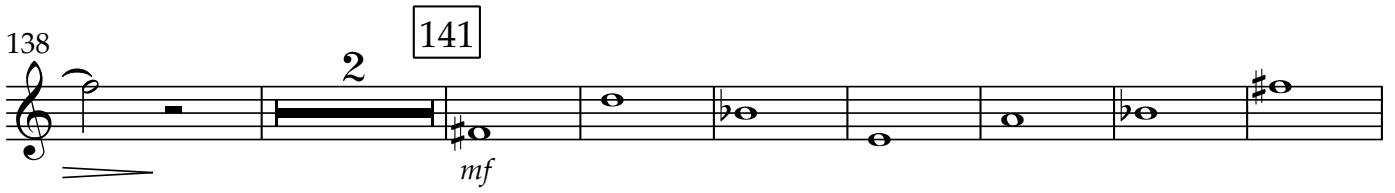

148

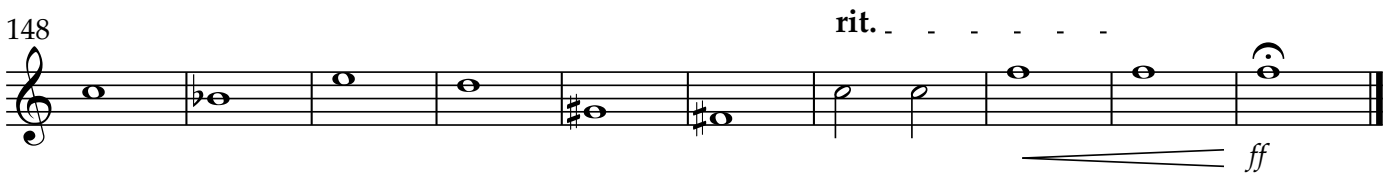

Horn in F 2

Still more steps to take

based on Giant Steps by John Coltrane

Steve Dickerson

♩=115

2

ff

2

ff

9

9

2nd time only

mp

15

17

17

20

20

25

25

25

31

32

32

37

37

37

V.S.

2

Horn in F 2

41 41

51 Trio

59

67

83

67 recapitulation

16

15

99 99

105

111

117

Horn in F 2

123

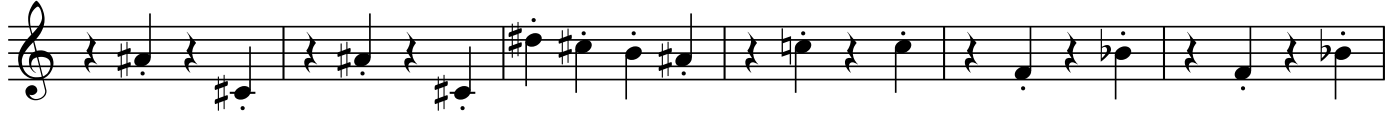

129

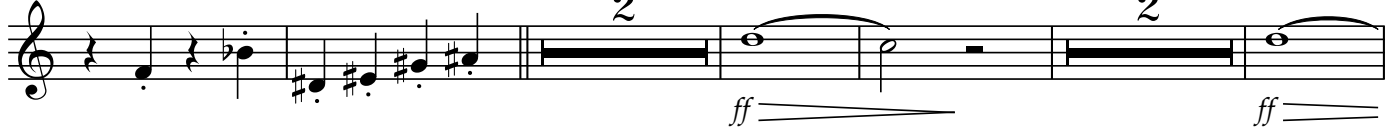

138

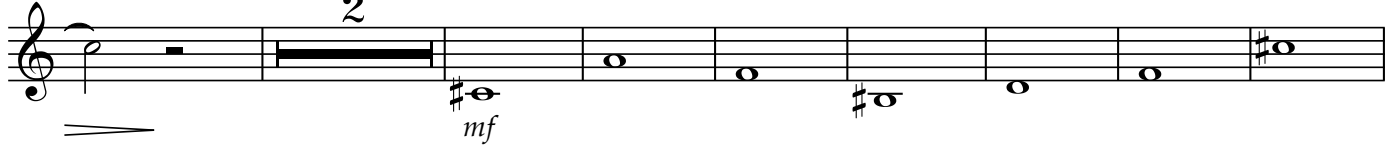

148

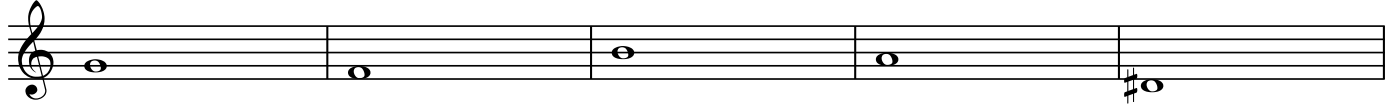

153

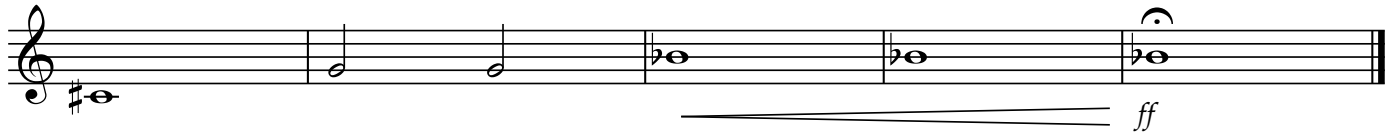

Horn in F 3

Still more steps to take

based on Giant Steps by John Coltrane

Steve Dickerson

♩=115

2 2

ff *ff*

9

9 2nd time only

mp

15

17

20

25

25

31

32

37

37

V.S.

2

Horn in F 3

41 41

ff *p*

51 Trio

p

59

67

83

67 recapitulation 16 15

99 99

fff

105

111

117

Horn in F 3

123

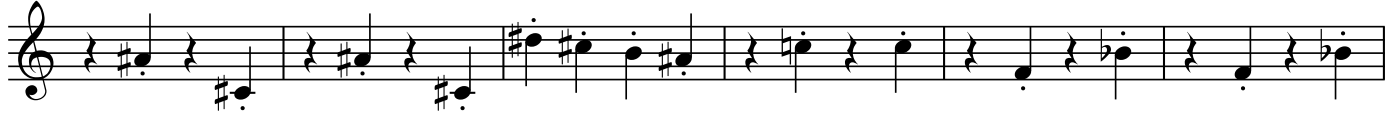

129

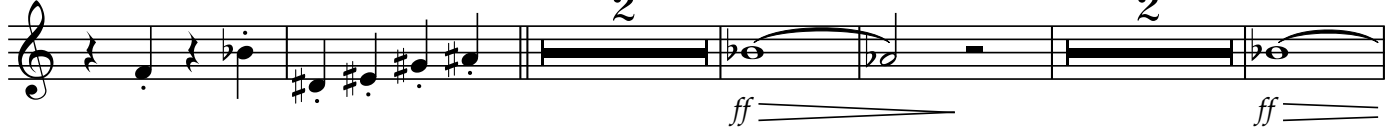

131

138

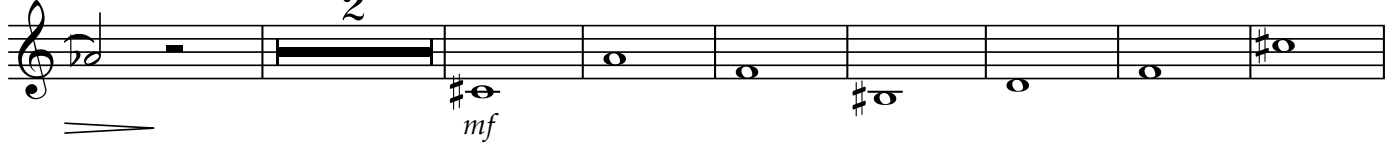

141

148

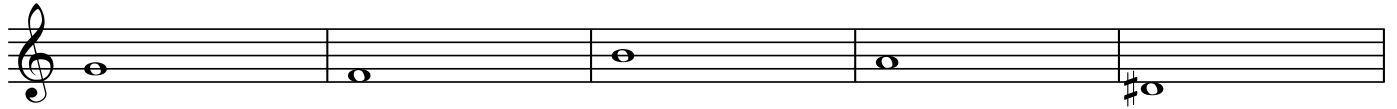

153

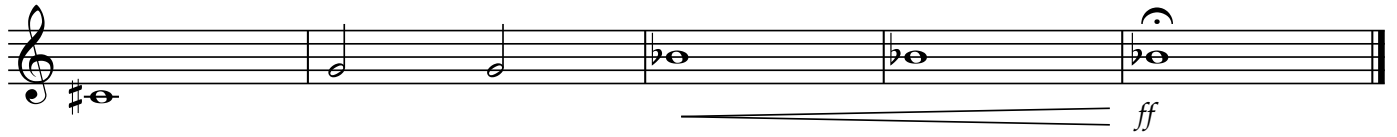

Trombone 1

Still more steps to take

based on Giant Steps by John Coltrane

Steve Dickerson

$\text{♩} = 115$

ff *ff*

8 9 *mf*

15 17 3

25 25 2

32 32

Trombone 1

33

37

41

48

Trio

54

60

66

67 recapitulation

72

Trombone 1

80 83

3 2 2

91

97 99

fff

103

111

121

129 131

ff

134

4

Trombone 1

141 141

149

rit. - - - - -

Trombone 2

Still more steps to take

based on Giant Steps by John Coltrane

Steve Dickerson

♩=115

ff ff

8 9 mf

15 17 3

25 2

32 32

Trombone 2

33

37

37

41

41

48

Trio

54

60

66

67 recapitulation

72

Trombone 2

80 83

3 2 2

91

97 99

fff

103

111

3 2

121

2

129 131

ff

134

2

4

Trombone 2

141 141

149

rit.

Trombone 3

Still more steps to take

based on Giant Steps by John Coltrane

Steve Dickerson

♩=115

33

37

37

41

41

48

Trio

54

60

66

67

recapitulation

72

Trombone 3

80 83

3 2 2

91

97 99

fff

103

111

3 2

121

129 131

ff

134

2

4

Trombone 3

141 141

mf

149

rit.

ff

Bass Trombone

Still more steps to take

based on Giant Steps by John Coltrane

Steve Dickerson

$\text{♩} = 115$

8

14

20

25

31

37

V.S.

2

Bass Trombone

41

48

Trio

54

60

66

67 recapitulation

72

78

83

Bass Trombone

89

94

99 99

105

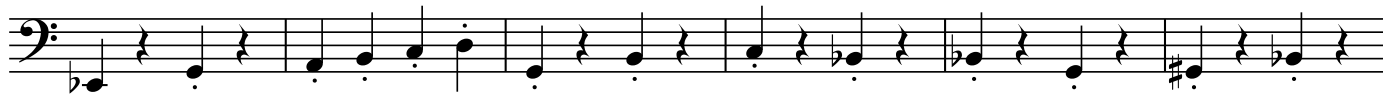

111

117

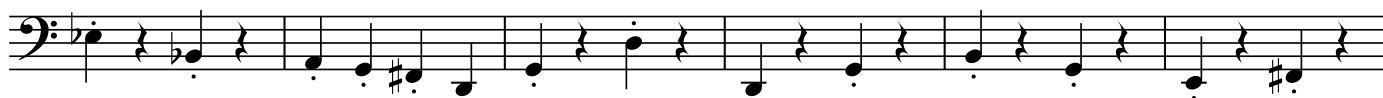

123

129

131

V.S.

Euphonium

Still more steps to take

based on Giant Steps by John Coltrane

Steve Dickerson

$\text{♩} = 115$

ff

8

mp

9

14

17

20

24

25

25

31

32

37

37

V.S.

2

Euphonium

41 41

f p

48 Trio

pp f p

54

f mp

60

f mp

66 67 recapitulation

pp

72

78

83

83

Euphonium

89

94

99 99

105

111

117

123

129

131

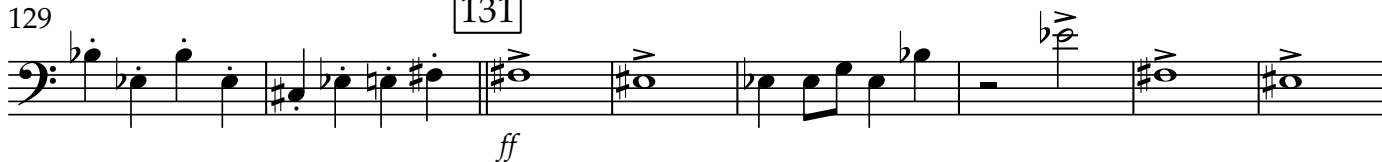

V.S.

4

Euphonium

137

141

145

151

rit.

Tuba

Still more steps to take

based on Giant Steps by John Coltrane

Steve Dickerson

$\text{♩} = 115$

8 9

14 17

20

25 25

31 32

37 37

V.S.

2

Tuba

41

48

2

Trio

55

61

67

recapitulation

67

73

78

83

Tuba

89

94

99 99

105

111

117

123

129

131

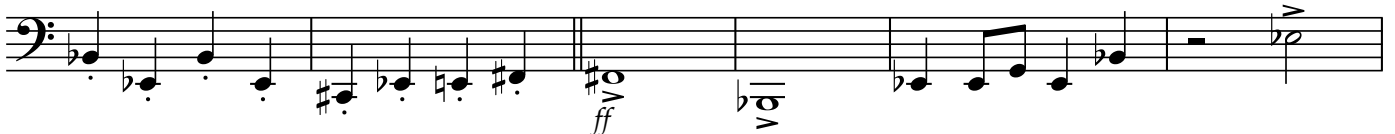

V.S.

Tuba

135

141 141

148

153

rit.

Double Bass

Still more steps to take

based on Giant Steps by John Coltrane

Steve Dickerson

♩=115

ff

8

9 pizz

mp

14

17

20

25

25

31

32

37

37

V.S.

2

41

Double Bass

41 arco

f *p*

48 pizz Trio

p

55

f *mp*

61

67

recapitulation

67

pp

73

78

83

83

Double Bass

135

141 141

148

153

rit.

Timpani

Still more steps to take

based on Giant Steps by John Coltrane

Steve Dickerson

♩=115

2 2

mp *f* *mp* *f*

9 8 17 8 25 7

32 5 37 4 41

p *f*

44

f *p* *pp*

50 Trio

f *p* *f*

56

mp *f*

61

2

Timpani

63

67

67

16

83

16

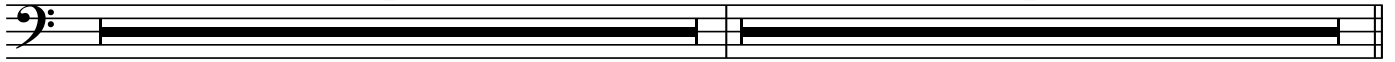

99

99

32

131

2

2

fff

mp

f

mp

138

141

13

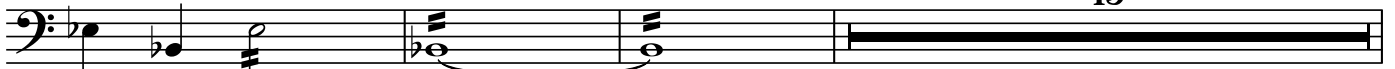

fff

154 rit.

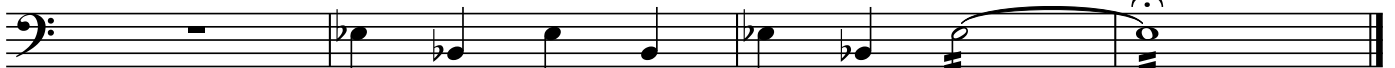

mp

ff

Snare Drum

Still more steps to take

based on Giant Steps by John Coltrane

Steve Dickerson

♩=115

ff

9 9

mp

16 17

mp

23 25

mf

29 32

mf *mf*

Snare Drum

37 37

41 41

p *f*

45

p *f*

49

pp *f* *p* Trio

53

f

58

mp

63

mp

67 67

recapitulation

pp *f*

74

mp *f*

81 *mf*

87 *mf*

93 *fff*

99 *fff*

106 *mp*

113 *mf*

119 *mf*

125 *mf*

131 *ff*

Snare Drum

139

141

f

146

151

rit.

Tenor Drum

Still more steps to take

based on Giant Steps by John Coltrane

Steve Dickerson

$\text{♩} = 115$

ff

9 9

mp

16 17

mp

23 25

mf

29 32

mf *mf*

37 37

41 41

45

49

53

58

63

67 67

74

81 *mf*

87 *mf*

93 *fff*

99 *fff*

106 *mp*

113 *mf*

119 *mf*

125 *mf*

131 *ff*

Tenor Drum

139

141

f

146

151

rit.

Bass Drum

Still more steps to take

based on Giant Steps by John Coltrane

Steve Dickerson

Bass Drum

67 67 recapitulation

pp

74

mp

81 83

mf

87

mf

93

fff

99 99

107

mp

113

mf

119

mf

125

131

131

141

ff

149

mf

153

rit.

Cymbals

Still more steps to take

based on Giant Steps by John Coltrane

Steve Dickerson

$\text{♩} = 115$

Cymbals

86

3 6 *fff*

99 99

2 *fff*

106

2 *f*

116

f

123

2 *f*

131 131

2 *ff*

141 141

10 *rit.* *f*

Tubular Bells

Still more steps to take based on Giant Steps by John Coltrane

Steve Dickerson

$\text{♩} = 115$

2 3

9 9 2nd time only 17 8 4

25 25 7 32 3

37 37 3 41 2

46 2 Trio 6

ff

ff

p

Tubular Bells

57 **6**

67 **recapitulation** **12**

67 *mp*

83 **83** **10** **3**

83 *mf*

99 **99** **12** **11**

99 *ff*

126 **131** **3** **2** **3**

126 *ff*

139 **141**

139 *mf*

147

152 **rit.** **ff**

Glockenspiel

Still more steps to take

based on Giant Steps by John Coltrane

Steve Dickerson

♩=115

2 3

ff

9 9 6

mp

17 17 4

25 25 7 32 3

37 37 3 41

45 2

p

