

4. Bal dâmbovițean

Ioan Dobrinescu

Introduction ♩ = 102

rit.

A Tempo di Polka ♩ = 92
8

f

13 un poco accelerando ♩ = 102

p

21 **B** Più mosso ♩ = 112

mf *mf*

30

mf

40 **C** Un poco più mosso ♩ = 120

14 13 *p*

70

p 3 **E** 14

rit.

A tempo ♩ = 112

90

f 3 **F**

97

106

Quadrille, Allegretto ♩ = 102

114

129 **H**

137 **I** A tempo

145 **J**

169

Vivo ♩ = 132

Street organ, Tempo di vals ♩ = 66

174

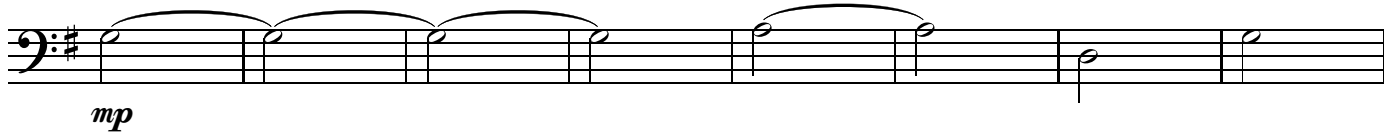
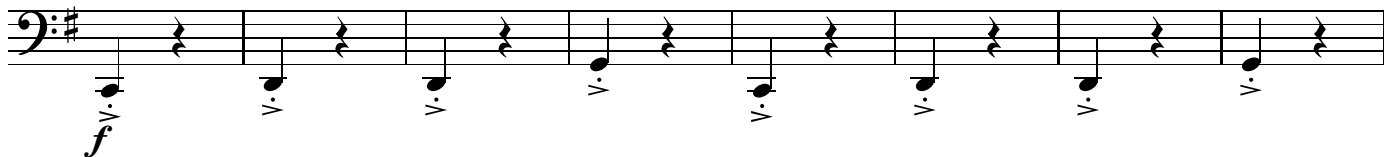
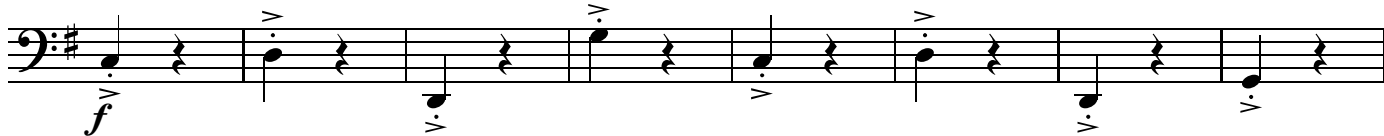
308 **U** Perinița, Presto ♩=190316 **V**324 **W**332 **X**340 **Y**348 **Z**

360

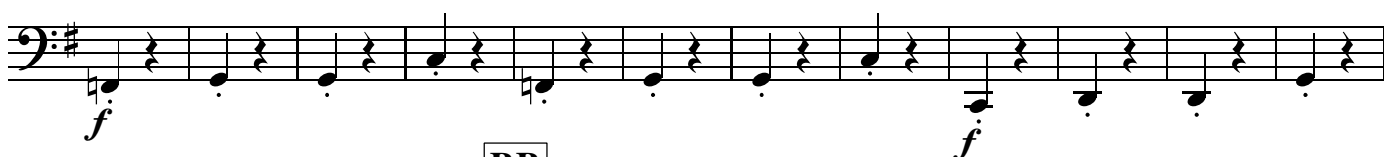
372 **AA**

384

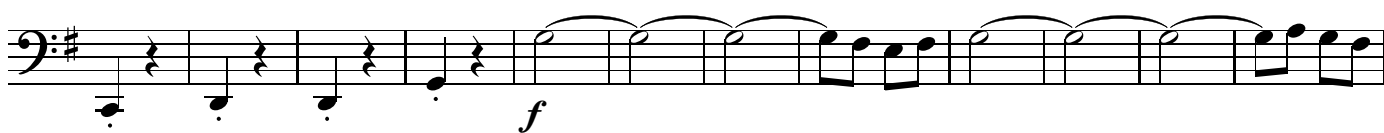
BB

396

409

420

425
