

Contrabass

4. Bal dâmbovițean

Ioan Dobrinescu

Introduction ♩ = 102 rit. . . **A** Tempo di Polka ♩ = 92
pizz.

11 un poco accelerando ♩ = 102

21 **B** Più mosso ♩ = 112

30

40 **C** Un poco più mosso ♩ = 120

52 **D**

63

76 **E**

85 rit.

94 **F** A tempo ♩ = 112

104

114 **G** Quadrille, Allegretto ♩ = 102 *arco*

126 **H**

134 poco rit. . . **I** A tempo

140

145 **J**

155 *pizz.*

p *fz*

163 *arco*

K

mf *mf* *fz*

170 **Vivo** ♩ = 132

fz 2

174 **L** Street organ, Tempo di vals ♩ = 66

M

mf 7 8

190 **N**

8

198 **O**

206

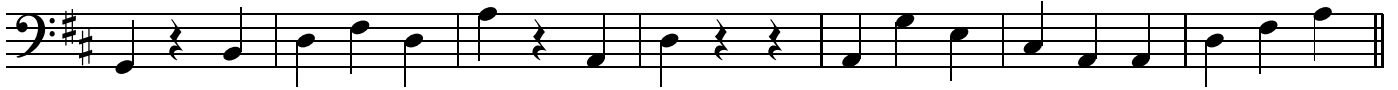
213 **P** Tempo di Galop ♩ = 150
pizz.

223

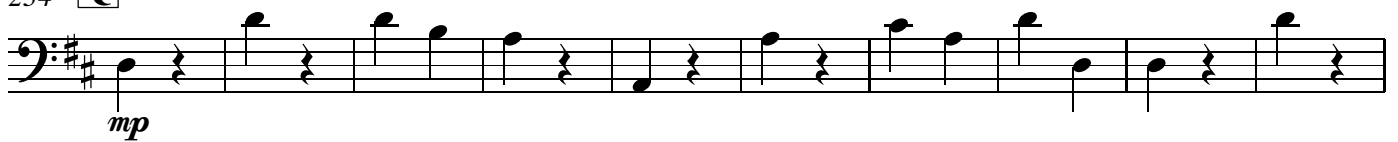
234 **Q**

244

254 **R**

265

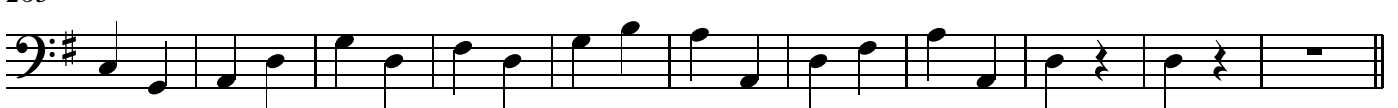
276 **S** L'ostesso tempo, ♩ = 150
16**T****16**

308 **U** Perinița, Presto ♩=190
arco

316 **V**

324 **W**

332 **X**

340 **Y**

348 **Z**

360

372 **AA**

384

BB *arco*

396

405

414 **CC**

422
