

4. Bal dâmbovițean

Ioan Dobrinescu

Introduction ♩ = 102 *f*

rit. **A** Tempo di Polka ♩ = 92 *p*

9 un poco accelerando ♩ = 102 *mp*

17 **B** Più mosso ♩ = 112 *mf*

25

32 **3**

40 **C** *pizz.* Un poco più mosso ♩ = 120

48

56 **D**

64

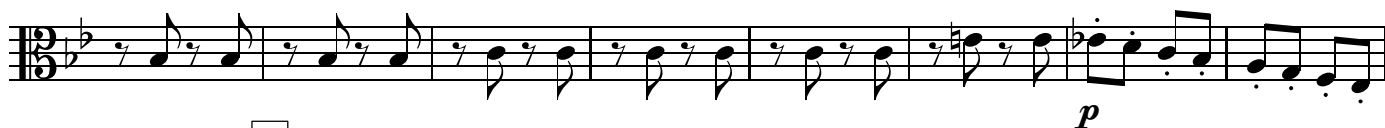

72

83

rit. A tempo ♩ = 112

99

107

114

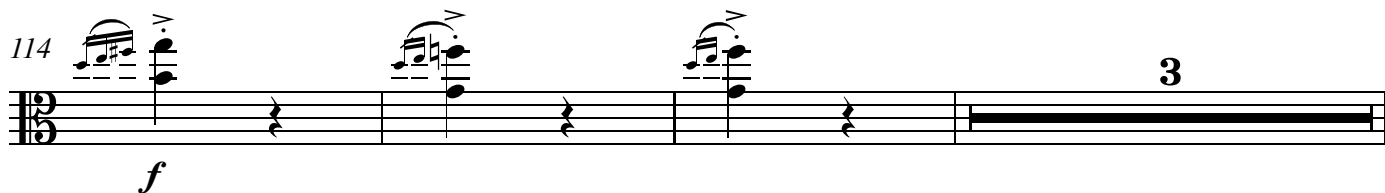

120 **G** Quadrille, Allegretto ♩ = 102
arco

mf

129 **H** *poco rit..*

mp *mf* *mf*

137 **I** A tempo

mf *mf* *fz*

145 **J** **10** *arco*

mf

161 **K**

mf *mf*

169 **Vivo** ♩ = 132

fz *mf*

174 **L** Street organ, Tempo di vals ♩ = 66 **M**

mf

190 **N**

mf

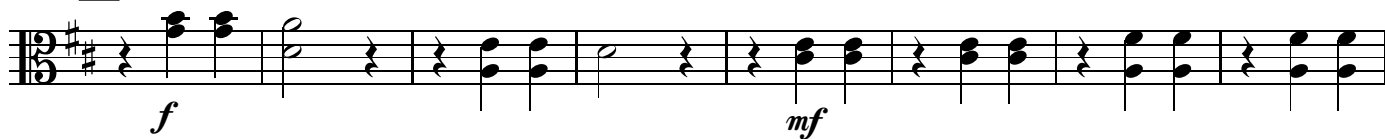
198 **O**

206

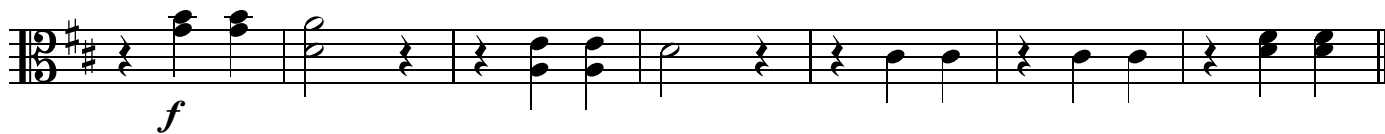

213

P Tempo di Galop ♩ = 150

220

227

234 **Q**

241

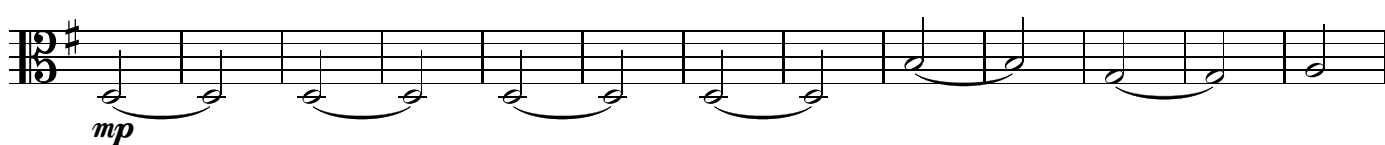

248

254 **R**

267

L'ostesso tempo, ♩ = 150

Perinița, Presto ♩ = 190

276 **S** **T** **U**

16 16

f

312 **V**

320 **W**

328 **X**

f

337 **Y**

sf

348 **Z**

f

356

364

AA

372

384

BB

393

401

409

CC

419

425
