

Violin II

4. Bal dâmbovițean

Ioan Dobrinescu

Introduction ♩ = 102 *f*

rit. **A** **Tempo di Polka** ♩ = 92 *p*

9 **un poco accelerando** ♩ = 102 *mp*

17 **B** **Piú mosso** ♩ = 112 *mf*

25

32 **3**

40 **C** *pizz.* Un poco più mosso ♩ = 120

rit. A tempo ♩ = 112

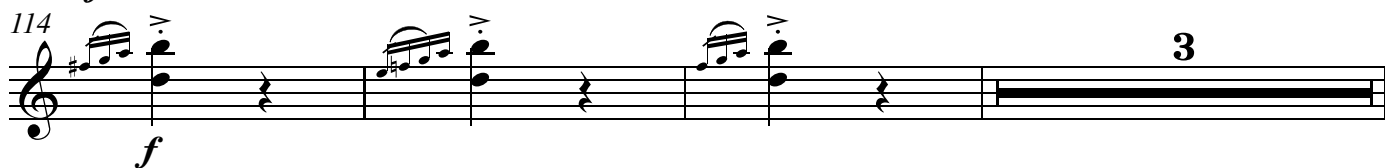
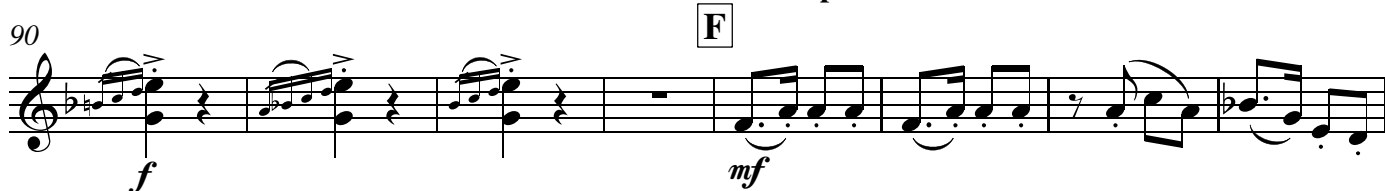

G Quadrille, Allegretto ♩ = 102

120 *arco*

f *f* *f* *fz*

127 1. 2. **H** *poco rit.*

mf

137 **I** *A tempo*

f *f*

145 **J**

mf *p*

162 **K**

f *f*

170 *Vivo* ♩ = 132

f

174 **L** Street organ, Tempo di vals ♩ = 66 **M**

7 8

190 **N**

7

197 O

205

212 P Tempo di Galop ♩ = 150

219

226

234 Q

247

254 R

261

268

L'ostesso tempo, ♩ = 150

Perinița, Presto ♩ = 190

276 **S** **T** **U**

ff

313 **V**

322 **W**

331 **X**

ff

339 **Y**

sf

347 **Z**

ff

356

364

372 **AA**

380

f 3 3 3 3 3 3

BB

388

ff

397

405

2

414 **CC**

f

423

mf *sff*