Horn in F

Lachrimæ Tristes

(Lachrimæ, or seaven teares)

John Dowland (c.1563-1626)
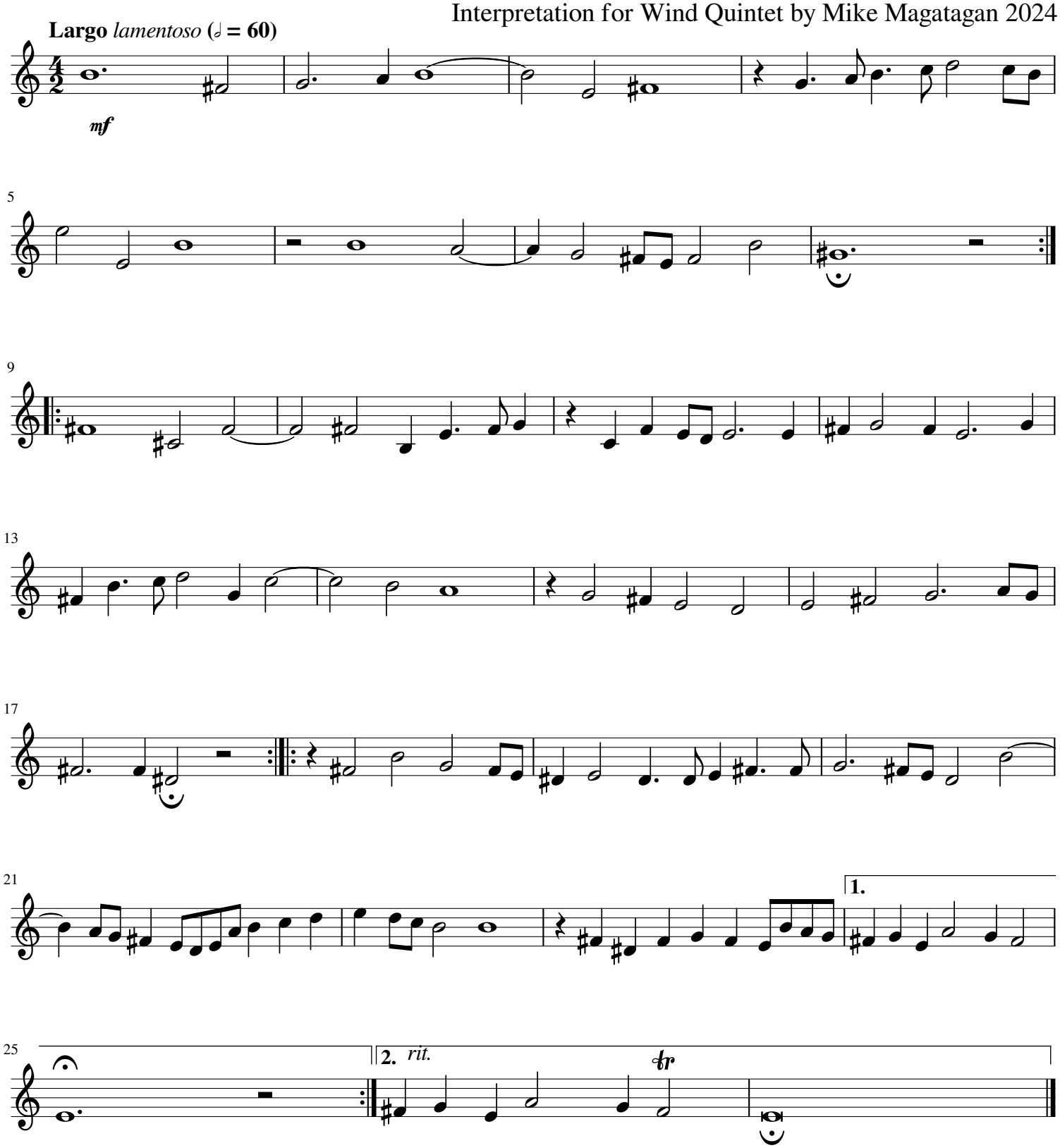
Interpretation for Wind Quintet by Mike Magatagan 2024