

Violin 2

Mass in D Major

Antonin Dvořák (Op. 86 B. 153) 1887

I. Kyrie - Andante con moto (♩ = 40)

Arranged for Winds & Strings by Mike Magatagan 2024

12

24

36

47

Christe eleison (♩ = 144)

59

73

Tempo I (♩ = 40)

84

96

108

II. Gloria - Allegro Vivo (♩ = 136)

17 **10**

*p* *mp* *p* *mp*

41 *mf*

53 *poco a poco rit.* **Andante poco meno mosso (♩ = 60)**

65 *mp* *p* *mp*

79 *mp*

91 *mp* *p* *mp* *rit.*

104 *Un poco lento (♩ = 40)* *mp* *p* *mp*

119 *più mosso (♩ = 76)* *p*

128 *cresc.* *mp rit.* *mp* **Allegro vivo (♩ = 110)**

140 *mf* *mp* *mf*

155 *mf*

166

175

185 *rit.* *molto maestoso*

III. Credo - Allegro ma non troppo (♩ = 120) *f*

Meno Tempo Primo (♩ = 130)

231

252

267

288

297

312

332

348

363

380

395

412

426

443

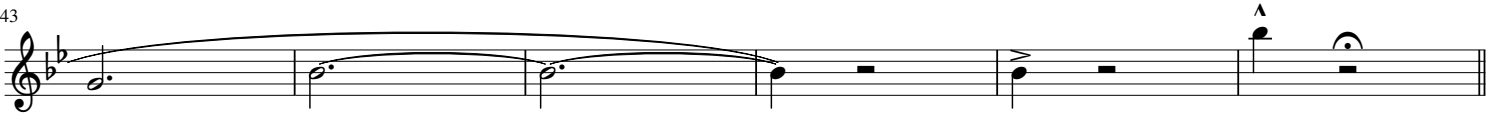

IV. Sanctus - Allegro maestoso (♩ = 92)

17

38

55

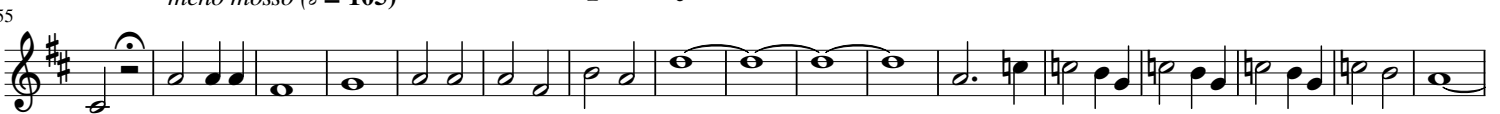

72

86

V. Benedictus - Lento (♩ = 64)

15

28

40

52

64

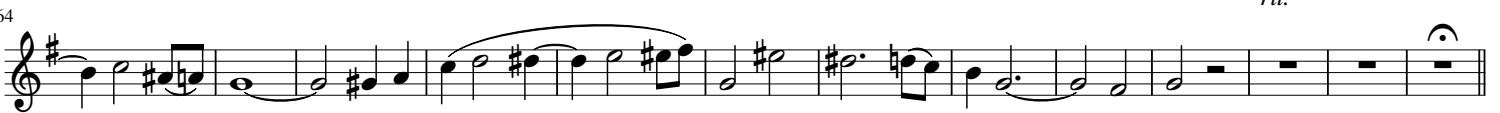

Vivace (♩ = 80)

76

76 *fz mp cresc. mp cresc. mp mf*

92 *rit.*

Lento (♩ = 35)

92

92 **7**

VI. Agnus Dei - Andante (♩ = 120)

1 *mp*

8

17

24

32

41

49

D.S.

*poco a poco rit.*

60

Largo (♩ = 80)

*rit.*