Violin 1

"On the Holy Mountain"

from "Poetic Tone Pictures"

Antonin Dvořák (Op. 85 B. 161 No. 13) 1889
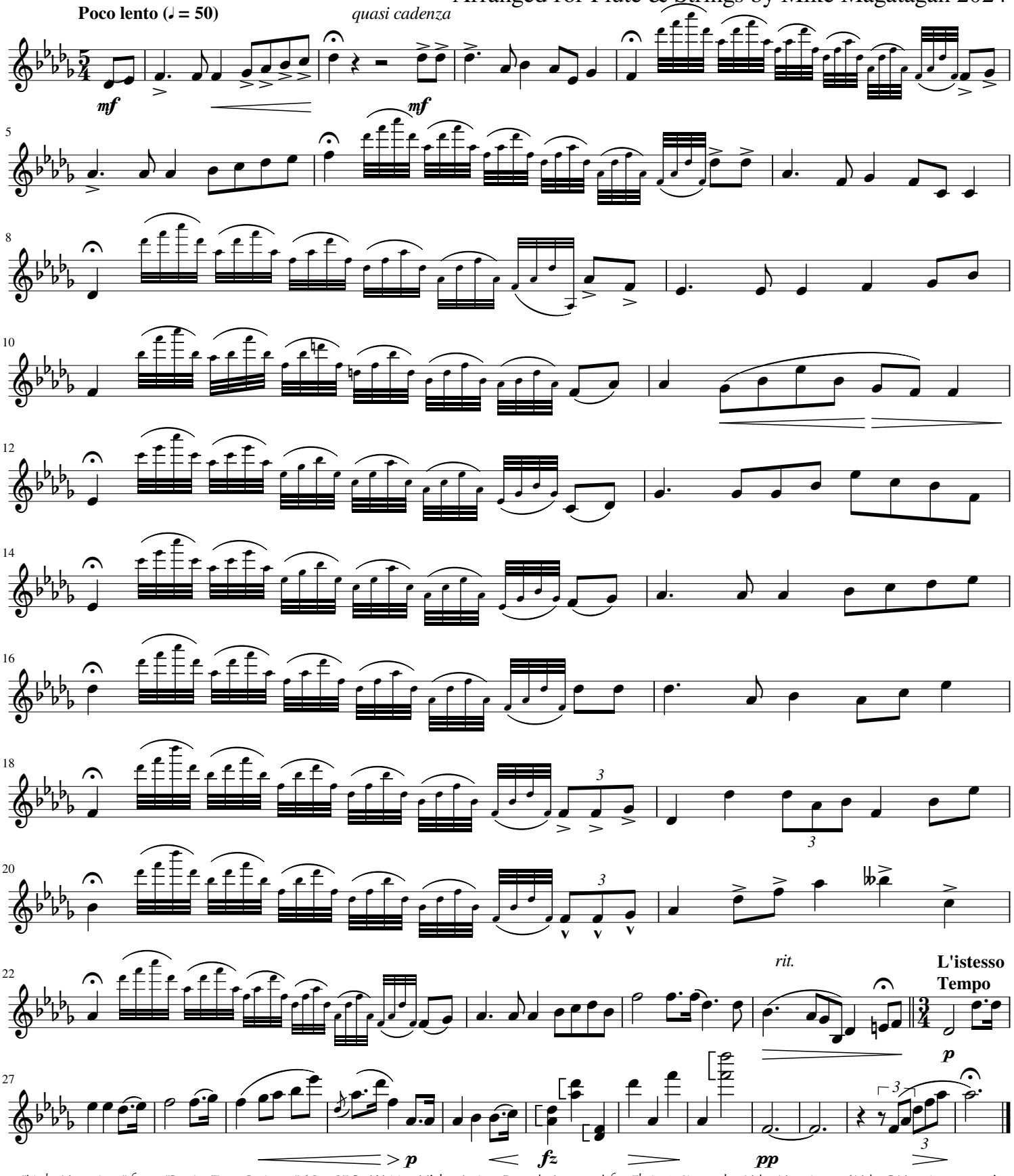
Arranged for Flute & Strings by Mike Magatagan 2024