Oboe

"The woods are silent all around"

(A les je tichý kolem kol)

Antonin Dvořák (Op. 55 B. 104 No. 3) 1880
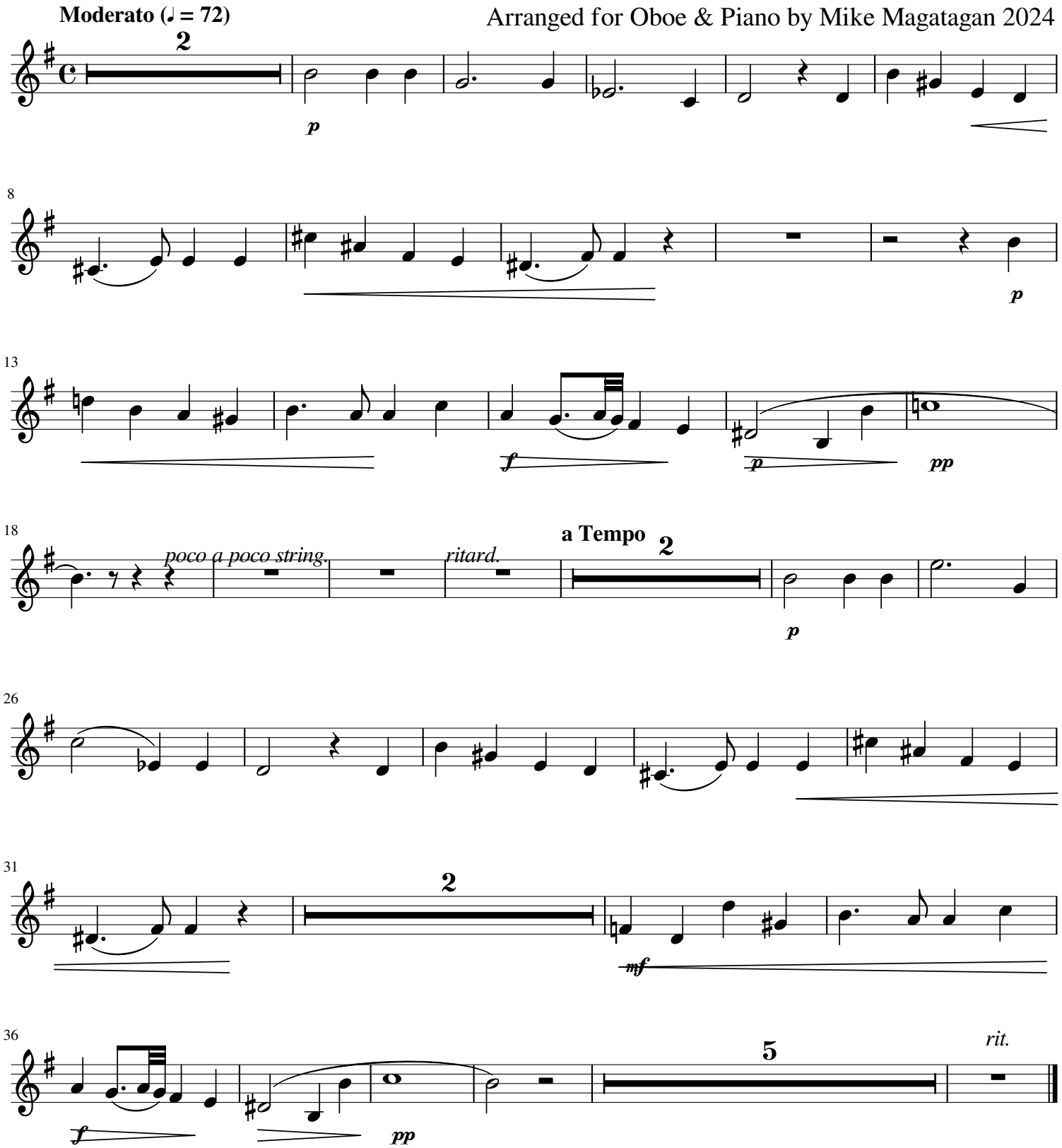
Arranged for Oboe & Piano by Mike Magatagan 2024