Violin 2

Trio

from "Serenade for Strings"

Antonin Dvořák (Op. 22 B. 52 No. 2a) 1875
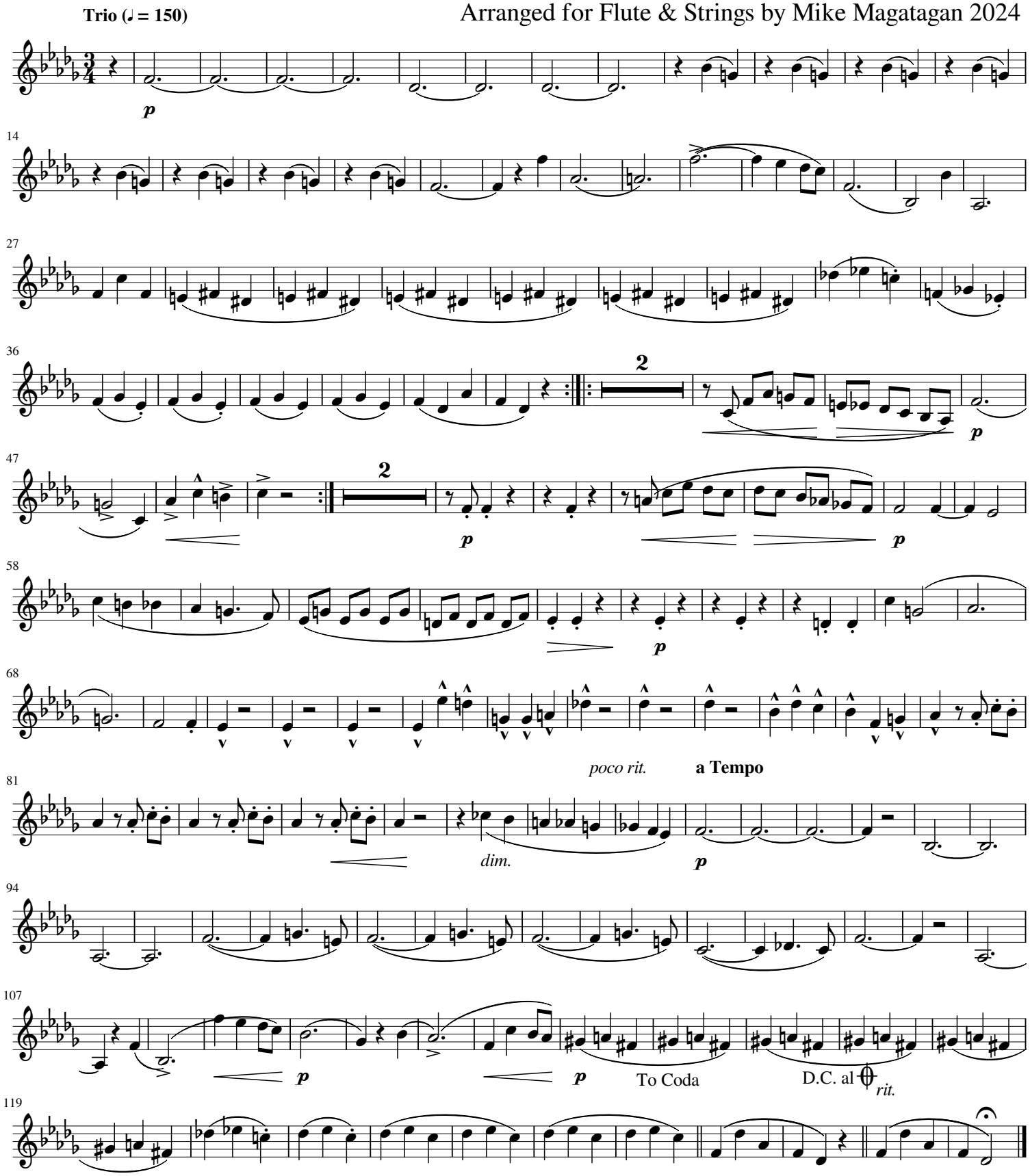
Arranged for Flute & Strings by Mike Magatagan 2024