Violin 1

"My Love Dwelt in a Northern Land"

Sir Edward Elgar (Op. 18 No. 3) 1890
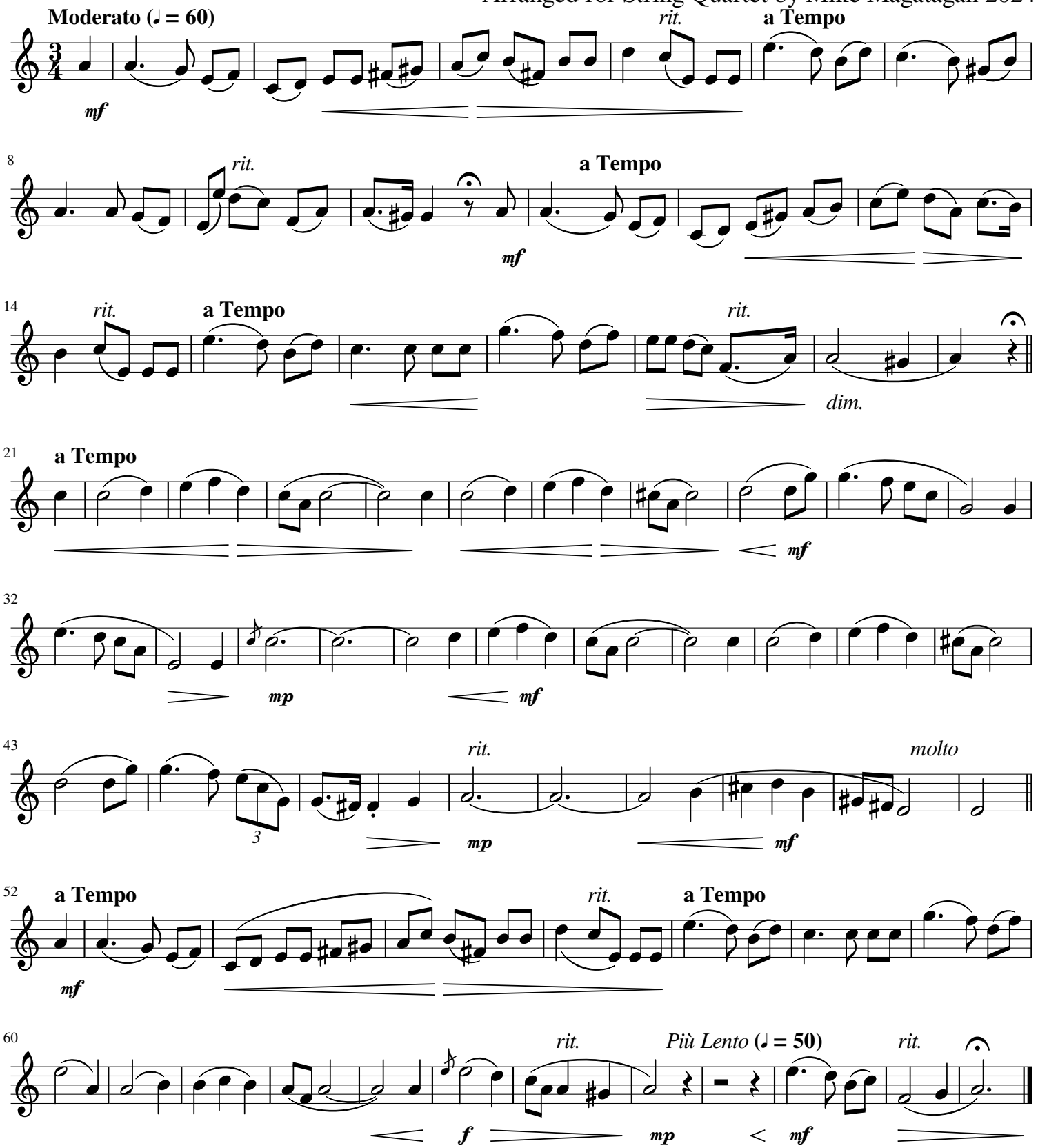
Arranged for String Quartet by Mike Magatagan 2024