Duo I for Horn and Euphonium

arr. Hans Jorgen Messerschmidt

Eustachio Romano (1500-1525)

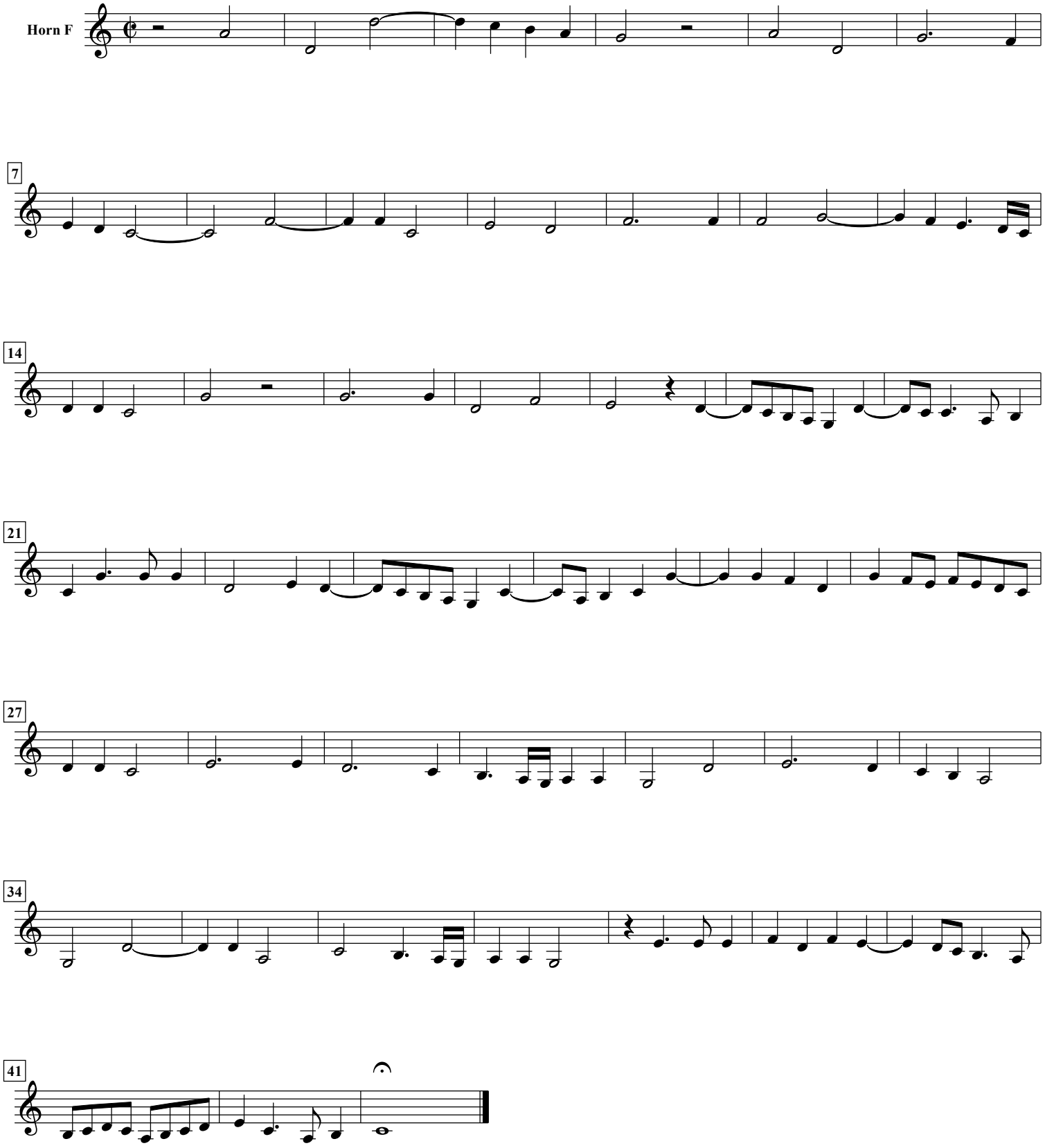

free-scores.com