Flute

Pavane

Opus 50 for Flute and Piano

Gabriel Fauré, 1888

Special thanks to Margaret Stantonfor the enharmonic corrections
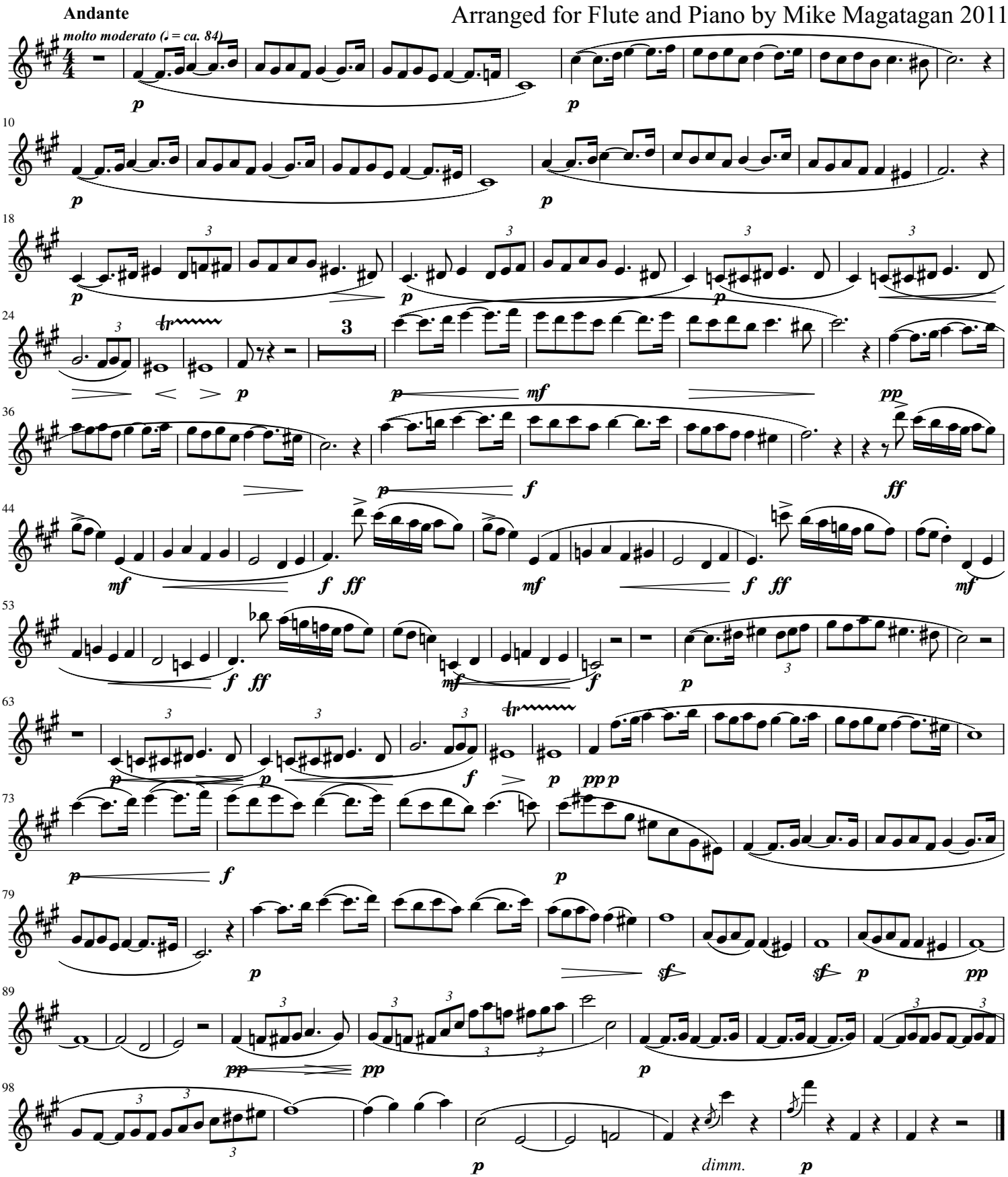
Arranged for Flute and Piano by Mike Magatagan 2011