

VENT DE FOLIE

Clarinete en LA

Didier FAVRE

Presto (♩ = 160 max.)

5

10

15

20

24

28

33

37

92

97

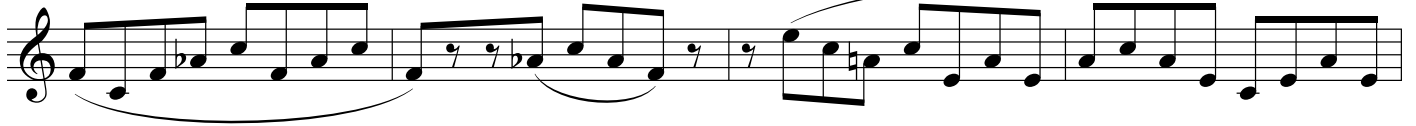

101

106

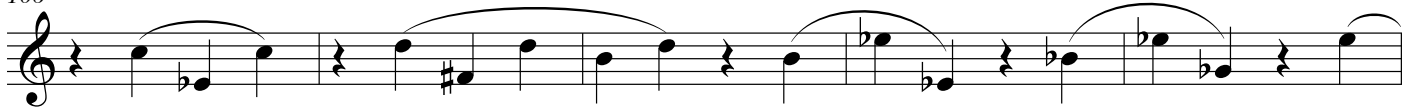

111

115

119

123

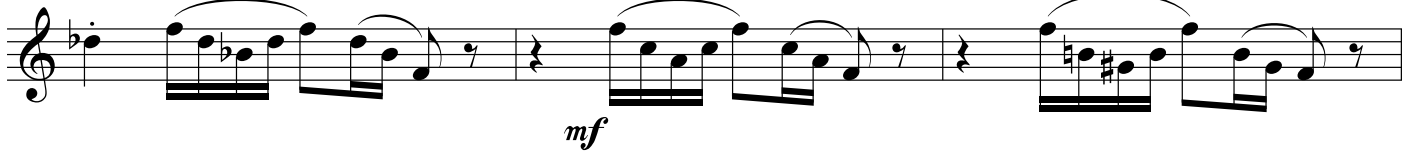

126

129

133

137

140

144

150

156
