

What if Scott Joplin had composed a Piano Concerto

Fried von Meinaufeldt

1

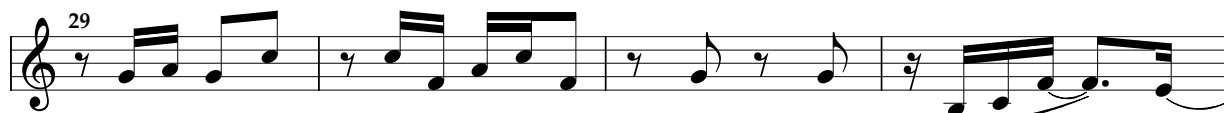
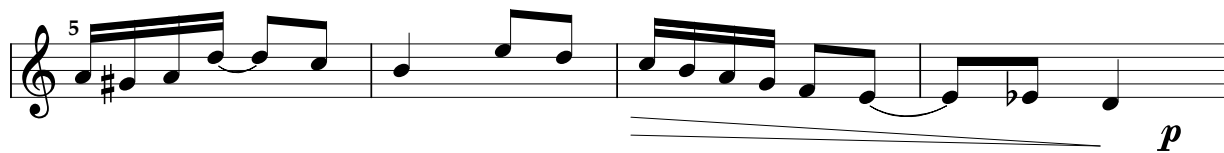

41

45

p

49

53

pp

57

p

61

65

69

8

p

81

85

p

89

2

93

cresc.

97

101

sempre cresc.

105

espress

109

113

117

121

p

125

129 *mf*

133 *p* *leggiero.*

137 *f*

141 *f*

145 *f* *mf*

149 *p* *mf*

153 *mf* *p* *p*

157 *p* *2* *p*

165

169

229 *p*

233

237

241

245

249

253 *mf* *expressivo*

257 *p*

261

265 6

273

277

281

285

289

293

301

305

3

2
