

La Venezia

arr. Hans Jorgen Messerschmidt

Girolamo Frescobaldi (1583-1643)

Moderato (♩=108)

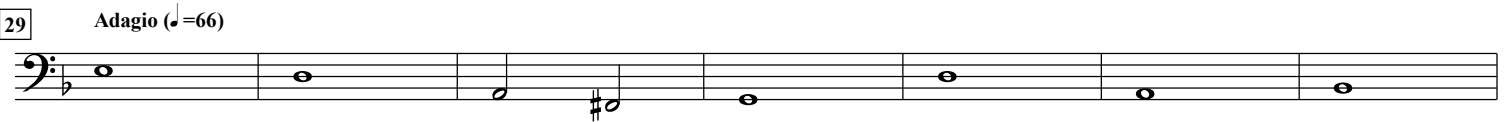
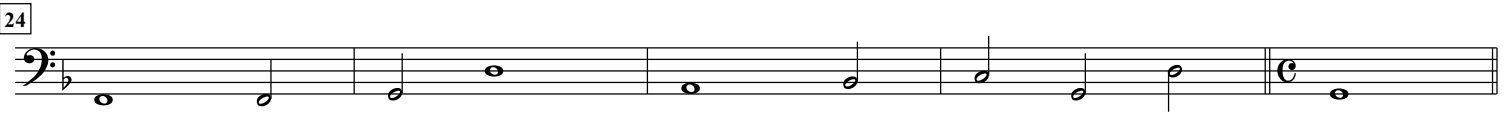
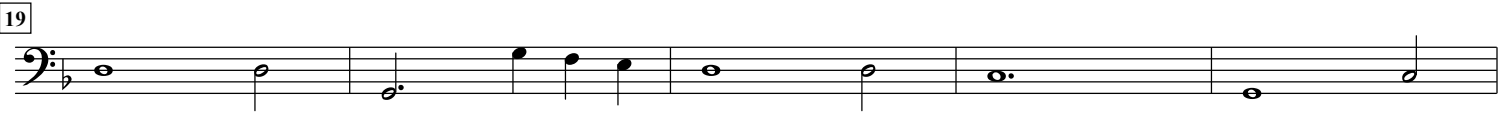
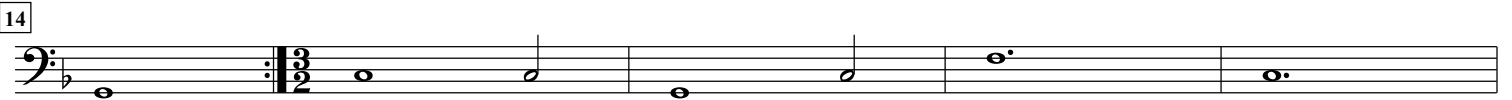
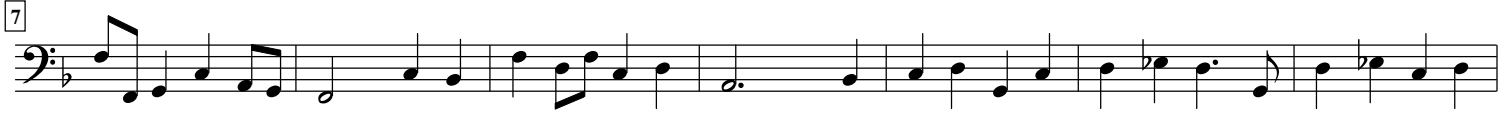

71

Euphonium

76

81

86

91
