Volver

Ensemble à cordes

Carlos Gardel

Arr. : B. Dewagtere

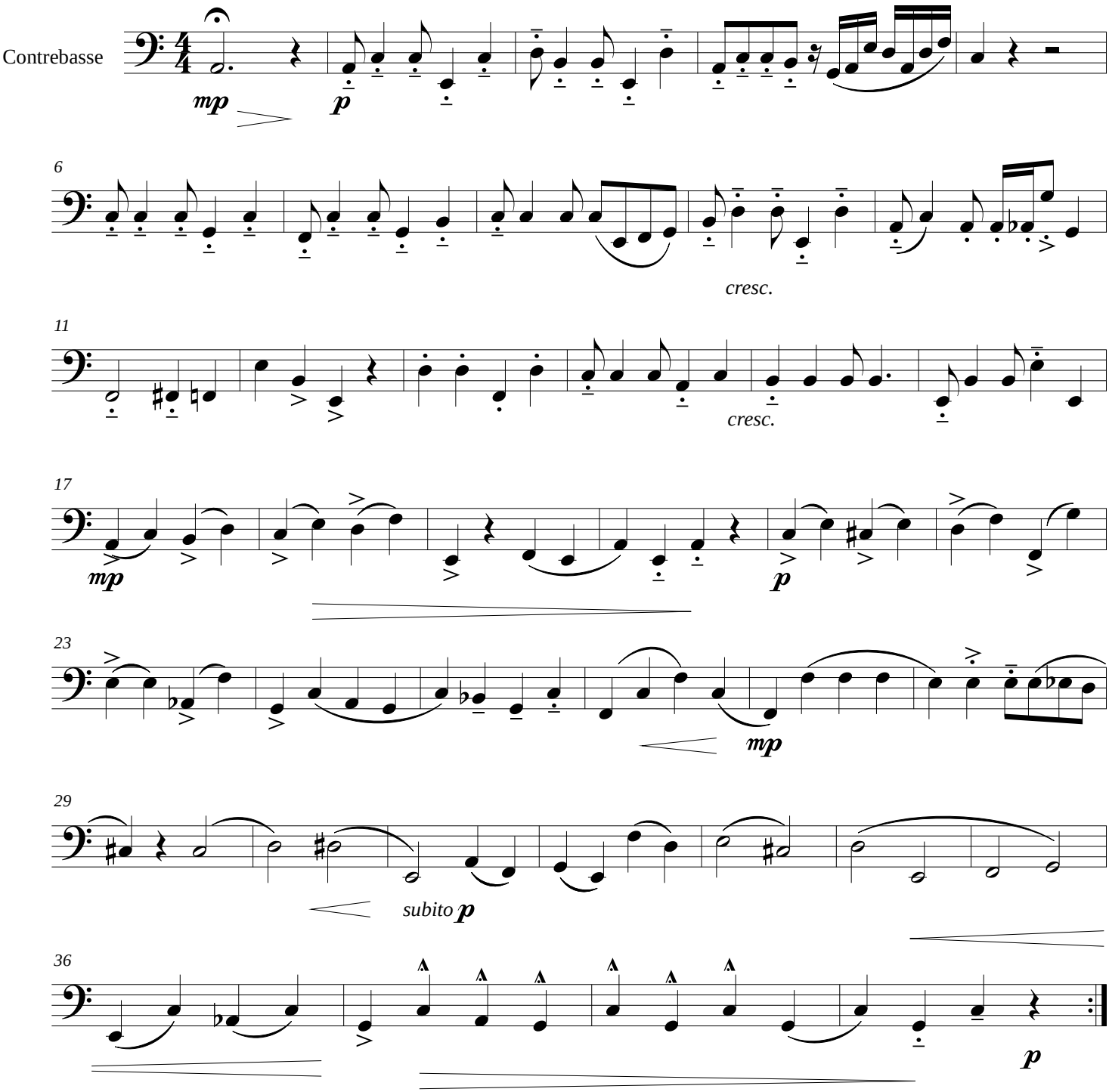

©2019Dewagtere
free-scores.com