

# Swanee

Flûte à bec soprano ou ténor

George Gershwin (1919)

Transc. : Bernard Dewagtere

Spirits

4

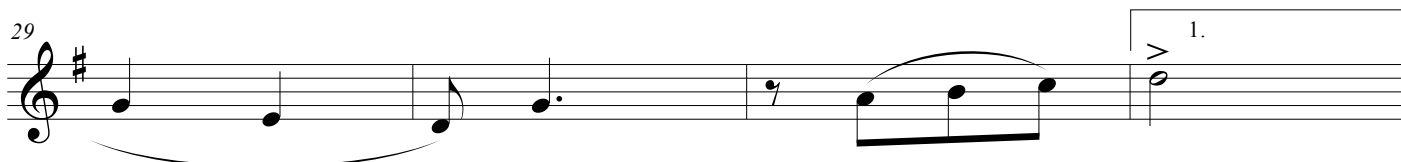
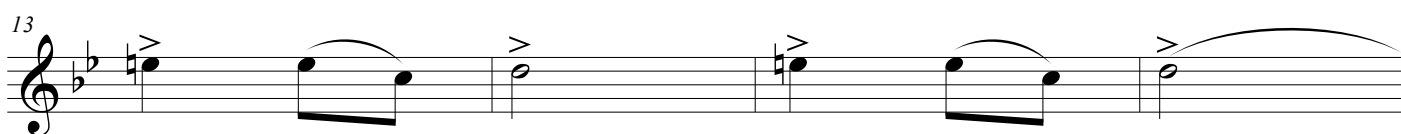
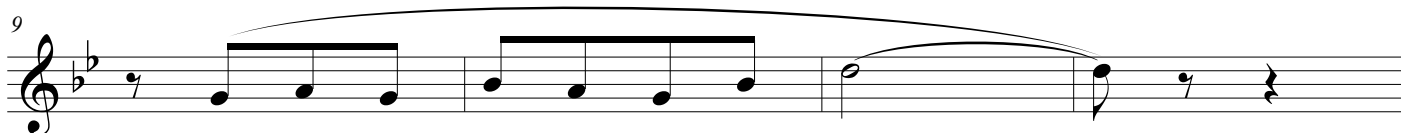
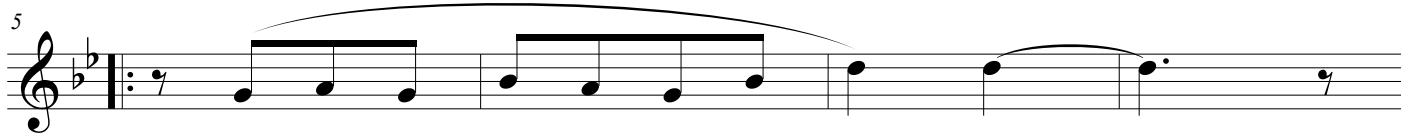
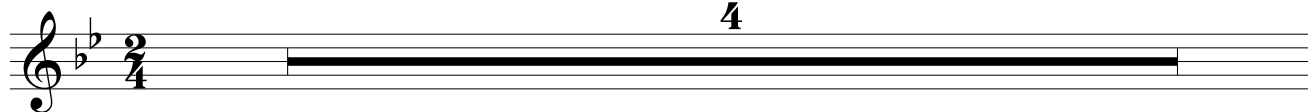

# Swanee

2  
33

37

41

45

49

53

57

61

1.

2.
