O Welt, ich muss dich lassen

Guitar 1

Bartholomäus Gesius (1562-1613) (Arr.: Ralf Behrens)

www. rabe-musik-und-mehr.de - ©2017 RaBe

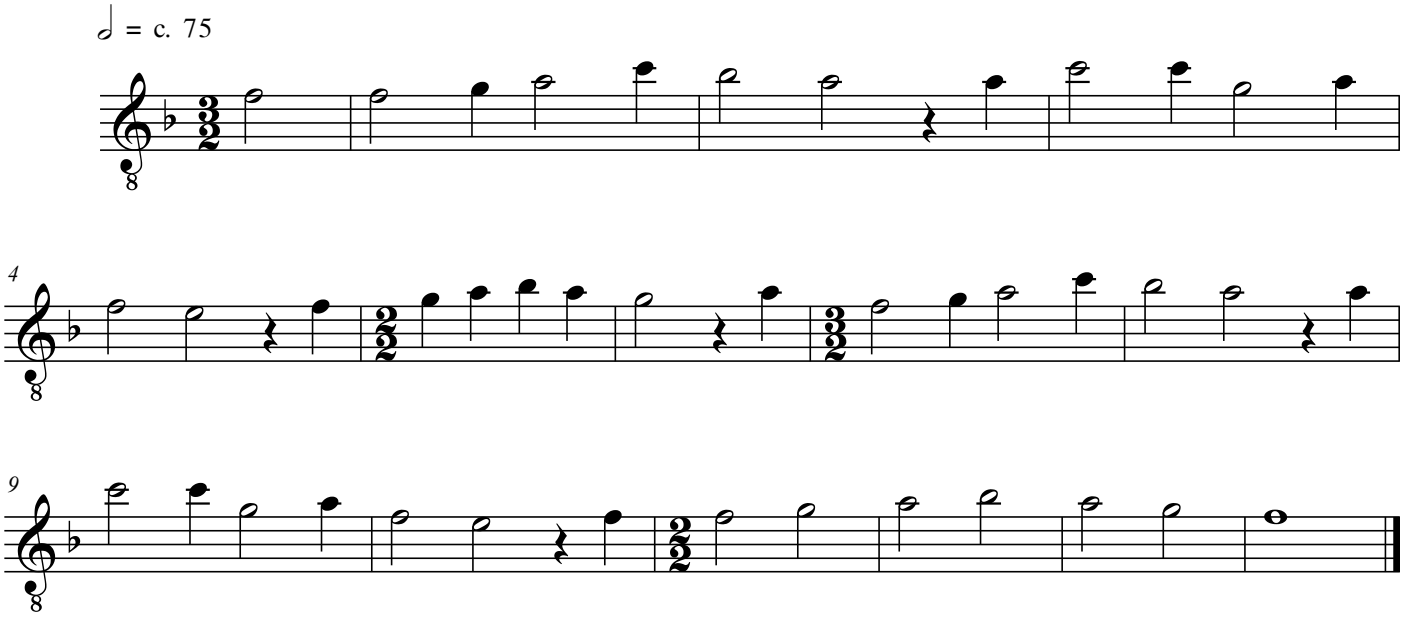

free-scores.com