Opus 50-3 - Allegretto

Mauro Giuliani (1781-1829) (Arr. Ralf Behrens)

Clarinet in Bb

www.rabe-musik-und-mehr.de - ©2019 RaBe

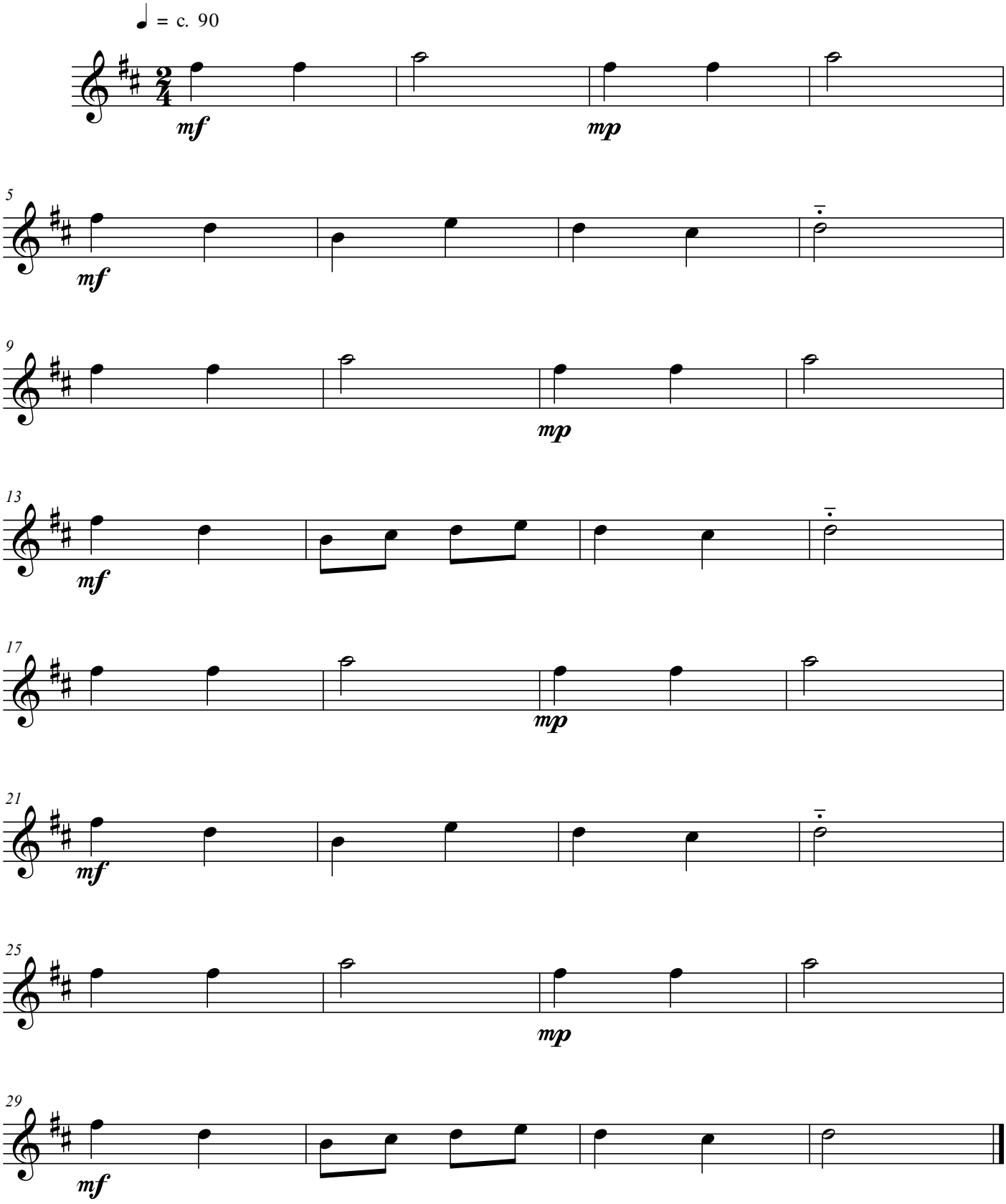

free-scores.com