Opus 50-31 - Allegretto

Mauro Giuliani (1781-1829) (Arr.: Ralf Behrens)

Trumpet in C

www.rabe-musik-und-mehr.de - ©2017 RaBe

♪ = c. 180

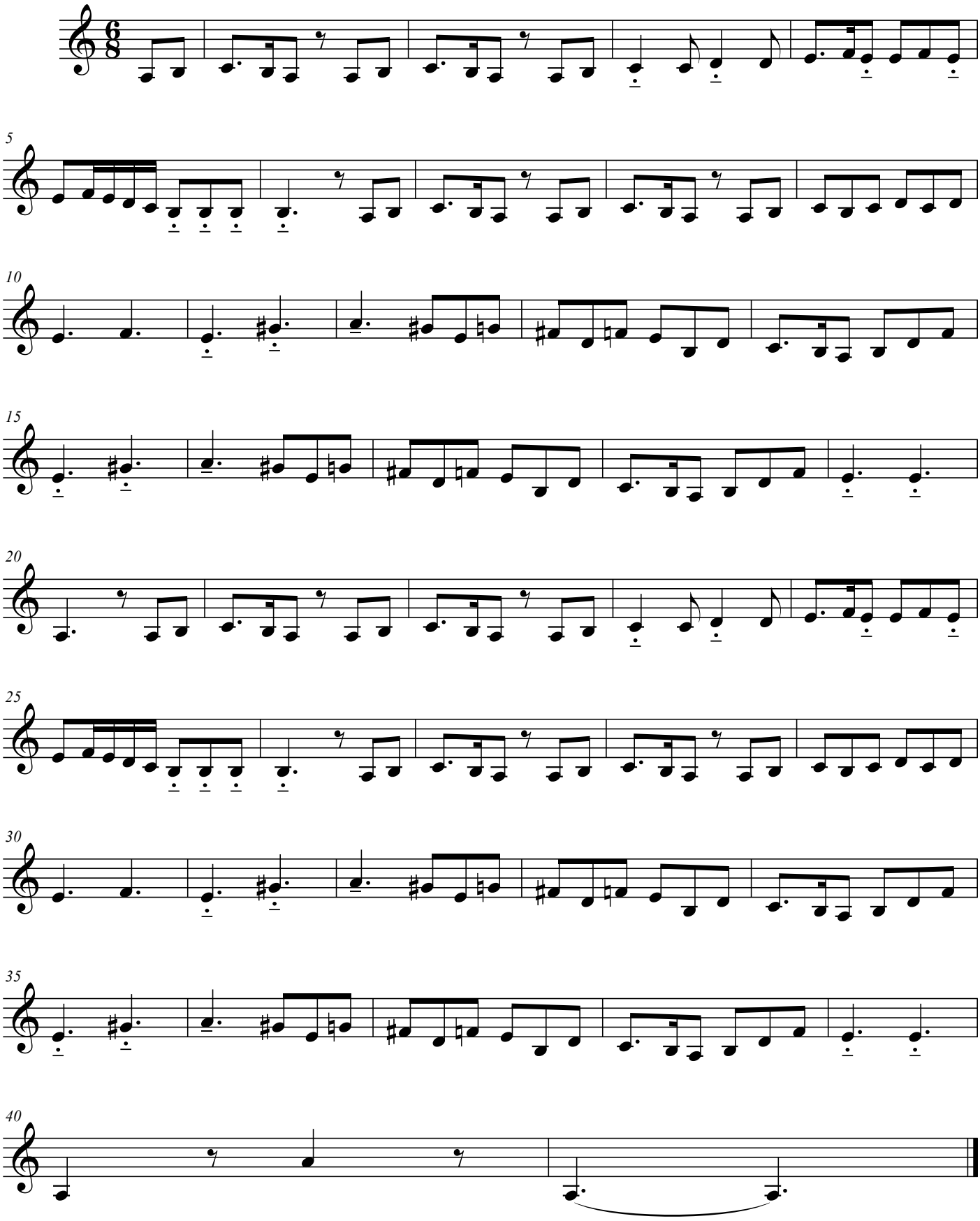

free-scores.com