Opus 1-4-4 - Allegro Grazioso

Clarinet in Eb

Mauro Giuliani (1781-1829) (Arr.: Ralf Behrens)
www.rabe-musik-und-mehr.de - ©2019 RaBe

♩ = c. 56

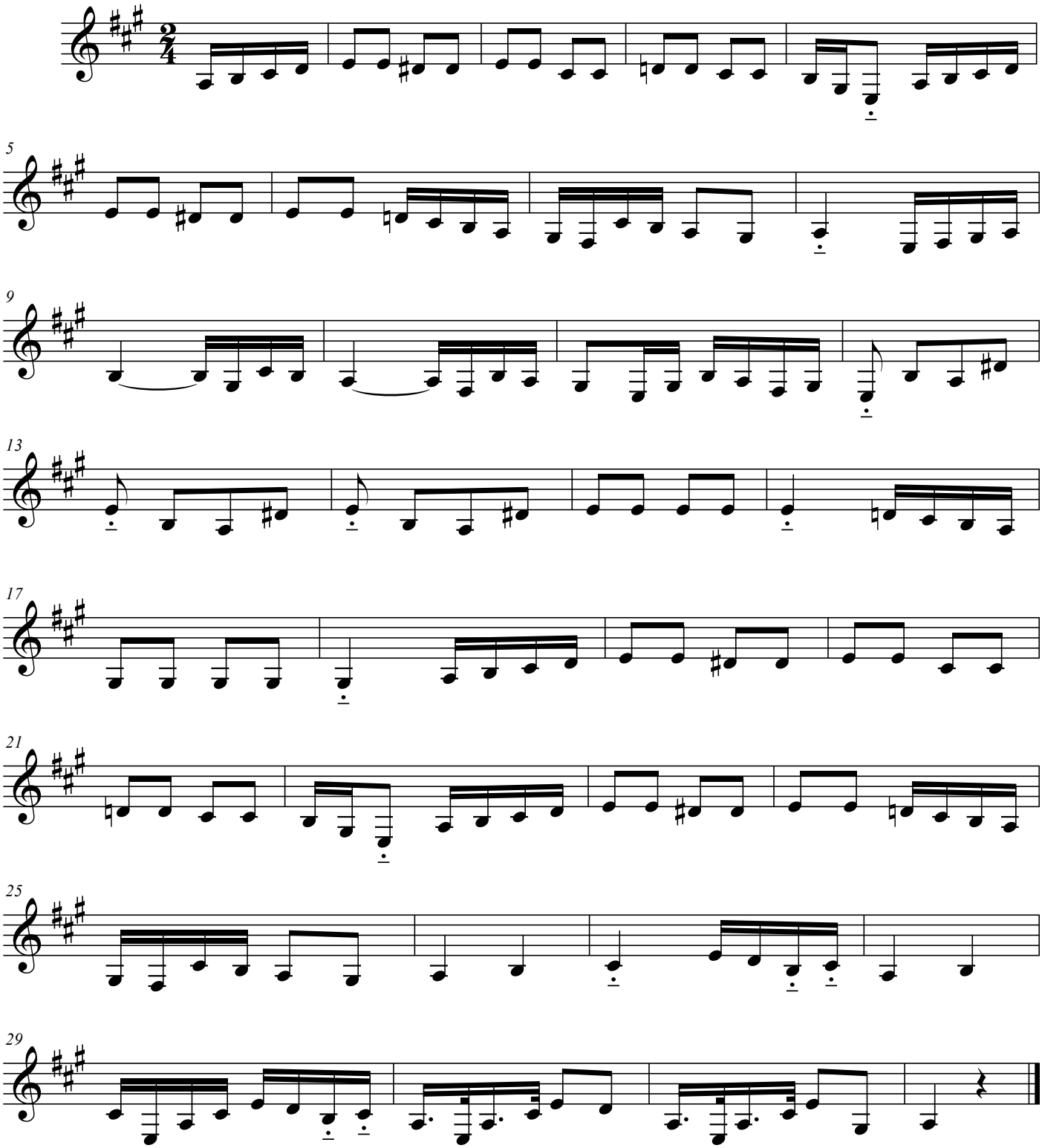

free-scores.com