Opus 50-28 - Andantino

Version 1

Viola

Mauro Giuliani (1781-1829) (Arr. Ralf Behrens)
www.rabe-musik-und-mehr.de - ©2019 RaBe

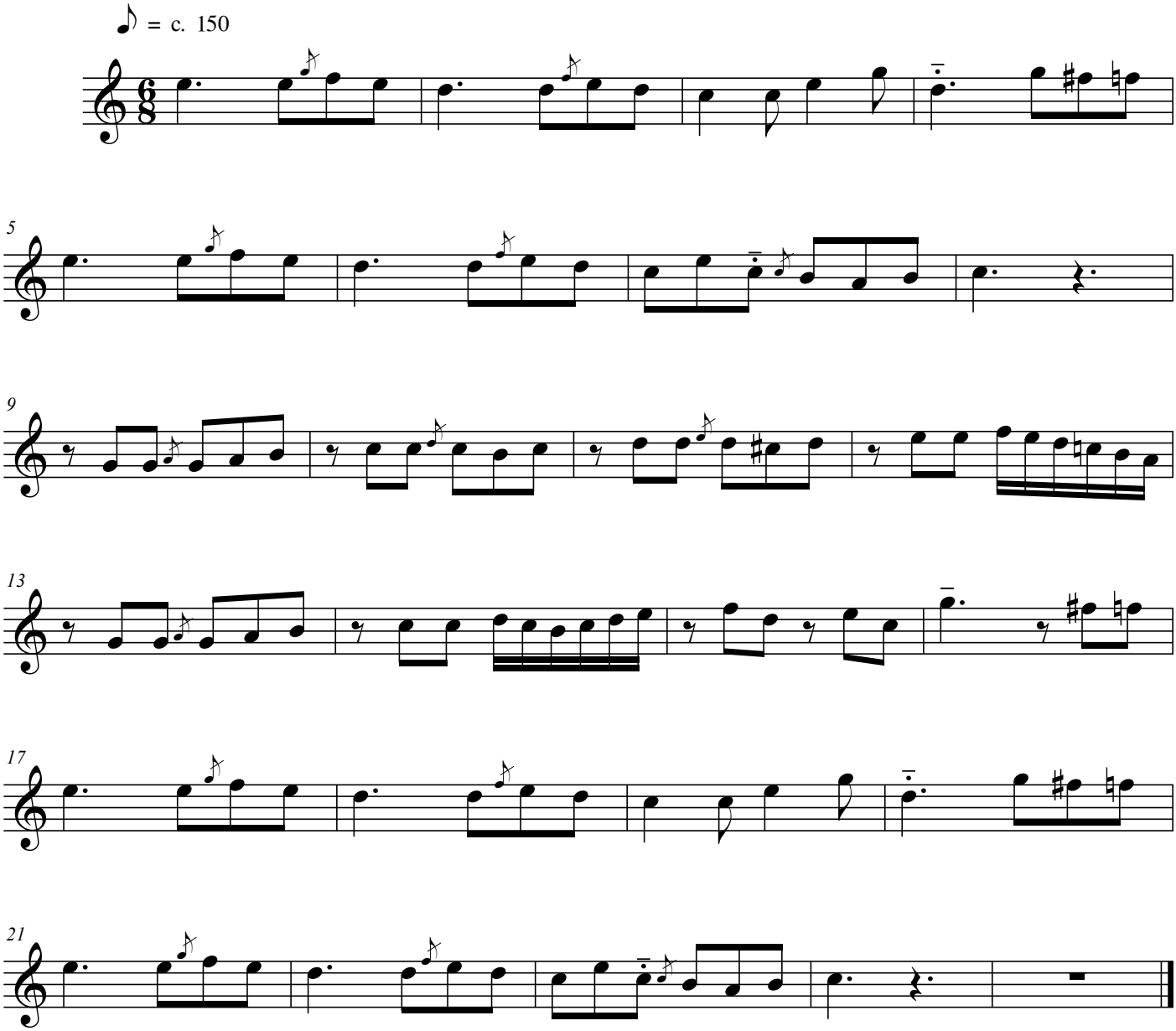

free-scores.com