# Opus 50-28 - Andantino

Version 1

Violin

Mauro Giuliani (1781-1829) (Arr. Ralf Behrens)
www.rabe-musik-und-mehr.de - ©2017 RaBe

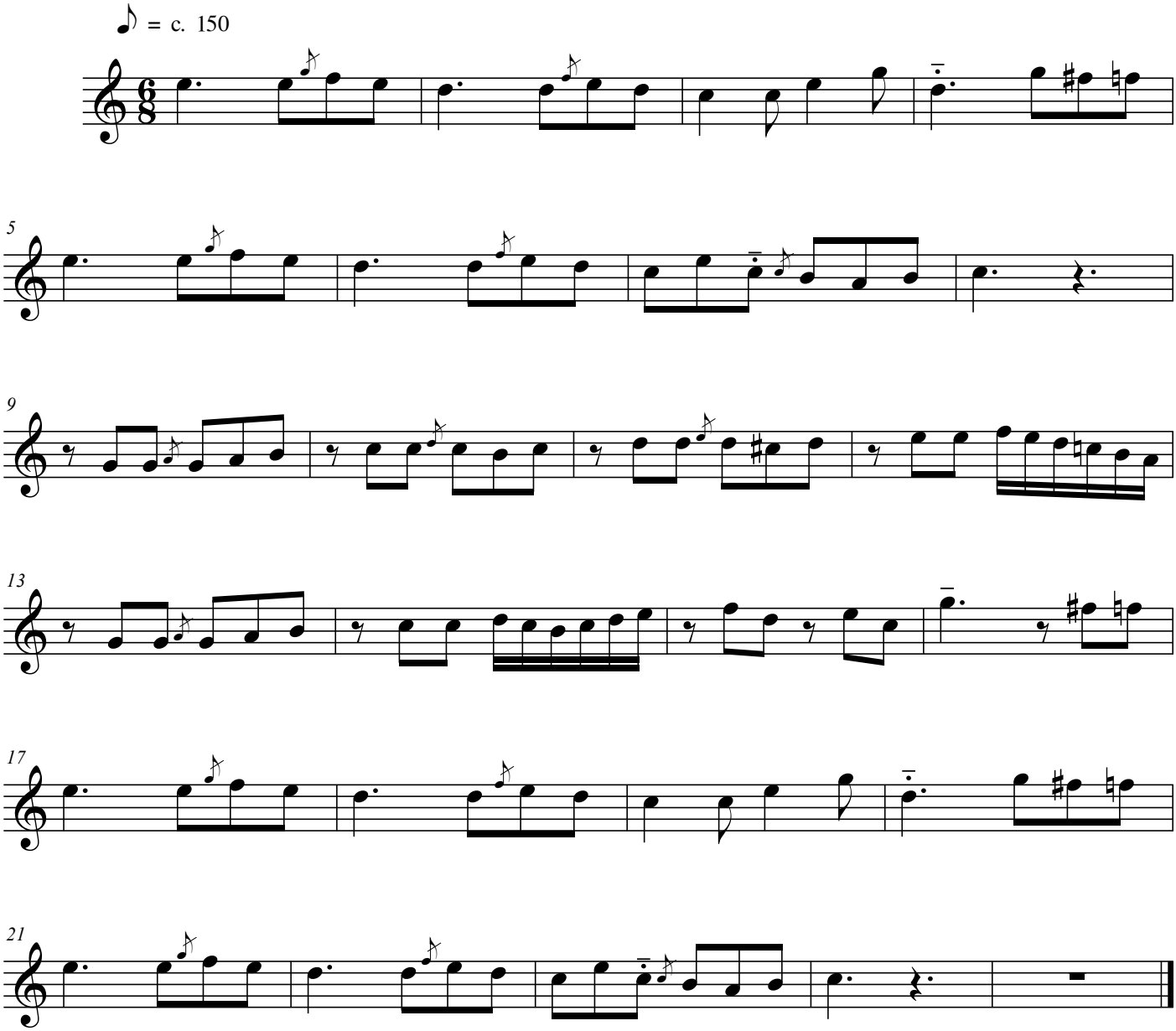


free-scores.com