Opus 50-4 Grazioso

Electric Guitar

Mauro Giuliani (1781-1829) (Arr.: Ralf Behrens)
www.rabe-musik-und-mehr.de - ©2017 RaBe

♪ = c. 208

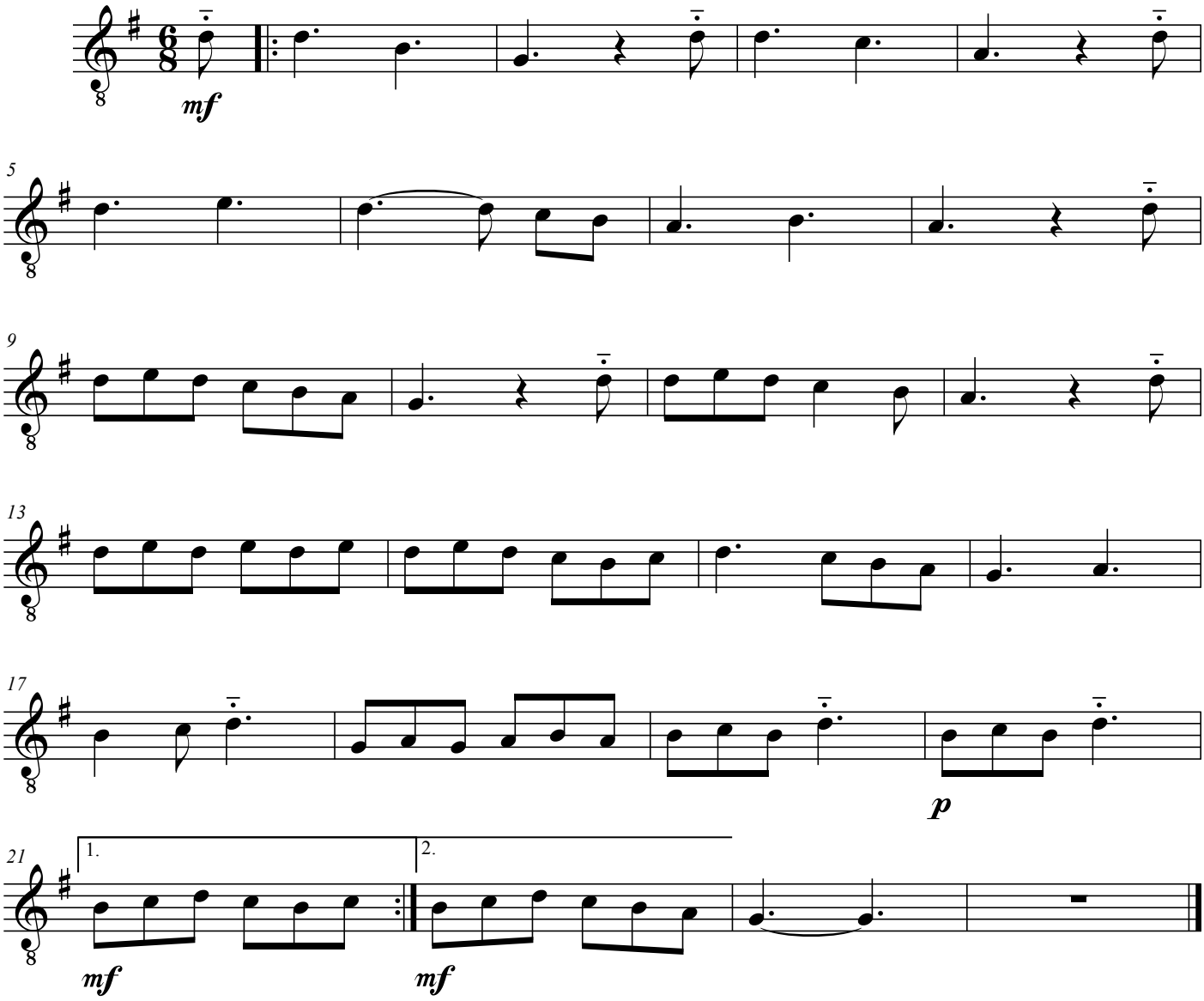

free-scores.com