Opus 74-1 - Sostenuto

Version 1

Viola

Mauro Giuliani (1781-1829) (Arr.: Ralf Behrens)
www.rabe-musik-und-mehr.de - ©2017 RaBe

♩ = c. 100

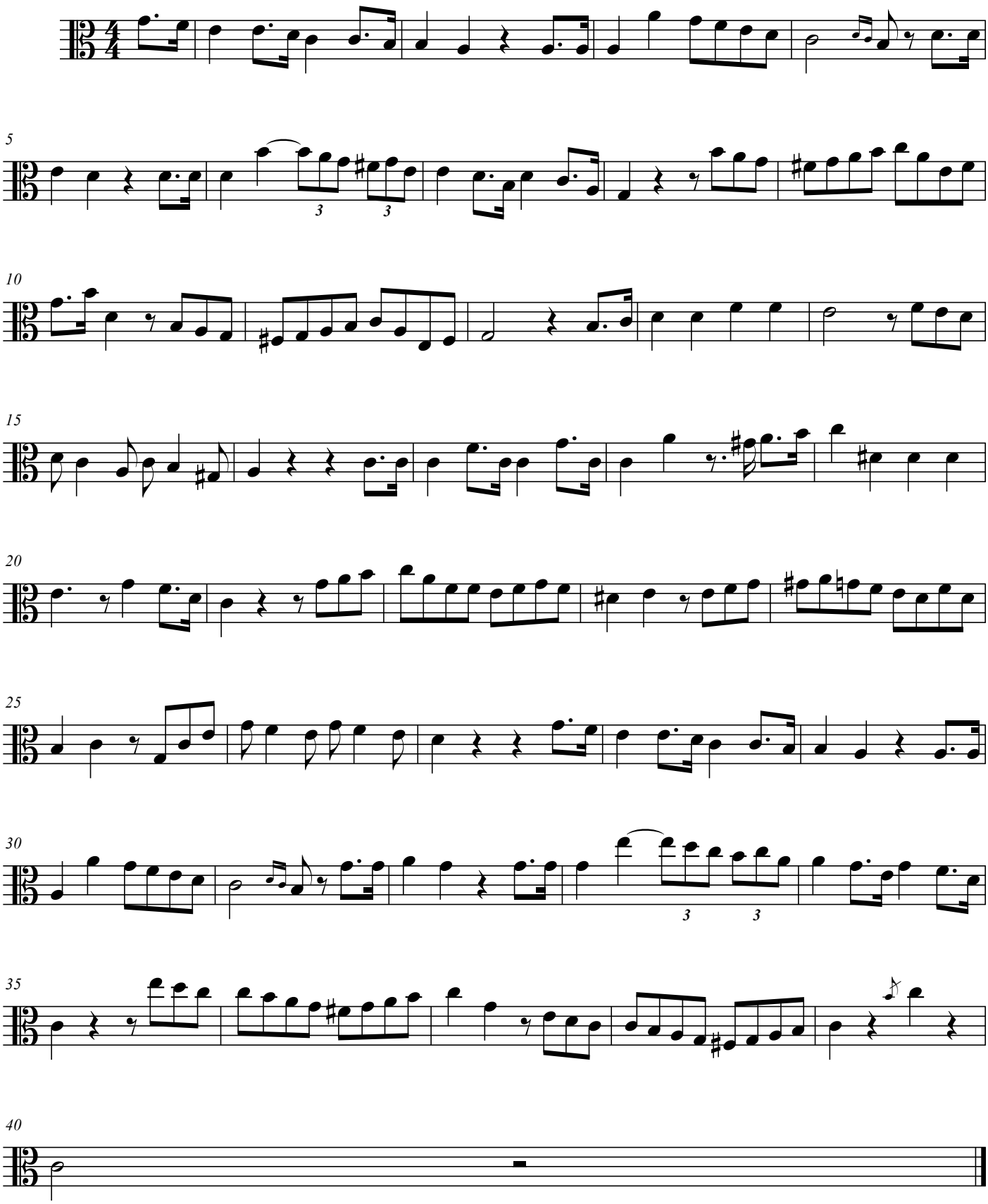

free-scores.com