Herlige skov! Yndige ro !

arr. Hans Jorgen Messerschmidt

Joseph Glæser (1835-1891)

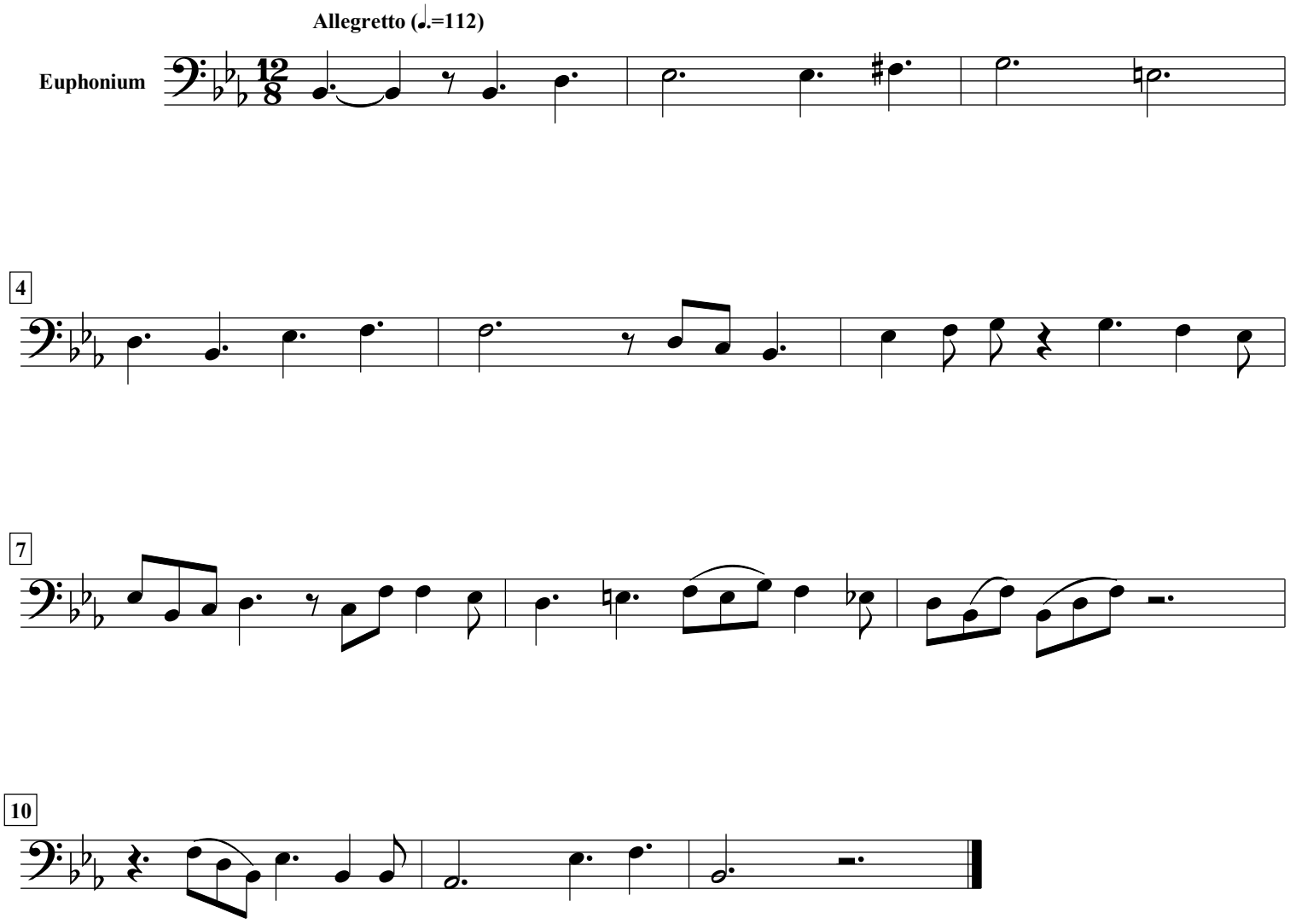

free-scores.com