Or sus, serviteurs du Seigneur

Version 1

Trombone 2

Claude Goudimel (1510-1572) (Arr.: Ralf Behrens)
www. rabe-musik-und-mehr.de - ©2017 RaBe

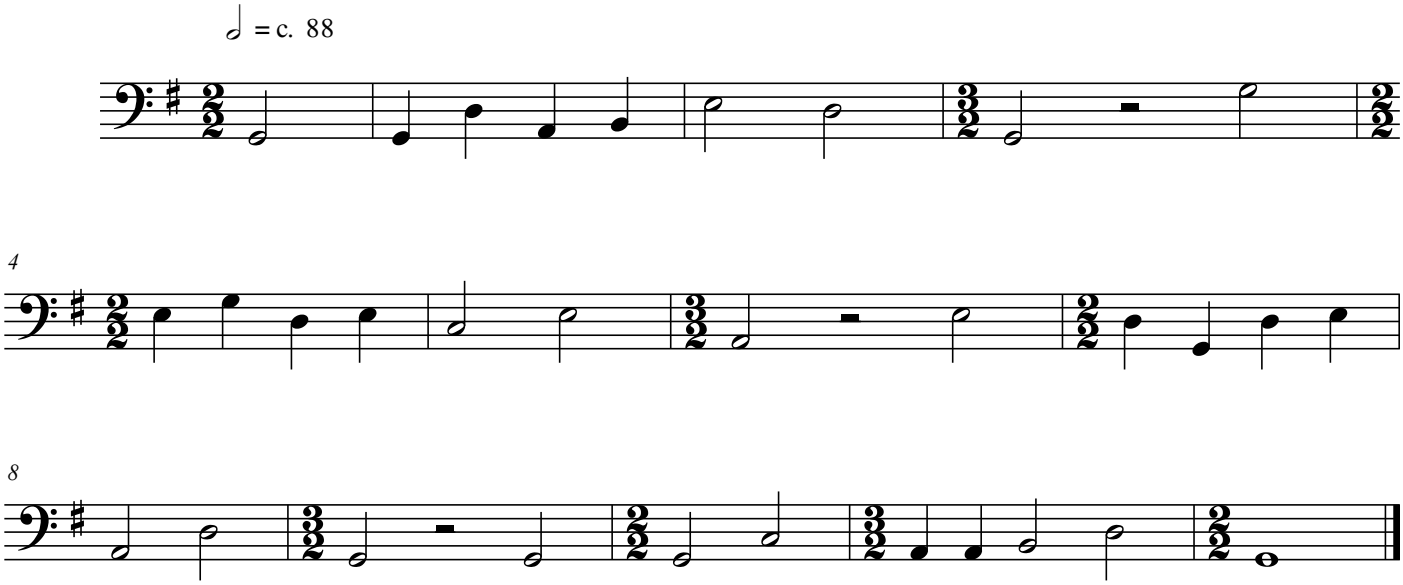

free-scores.com