Alto Flute

Ave Maria

Charles Gounod (Johann Sebastian Bach)
arr. by Stefan Rotter

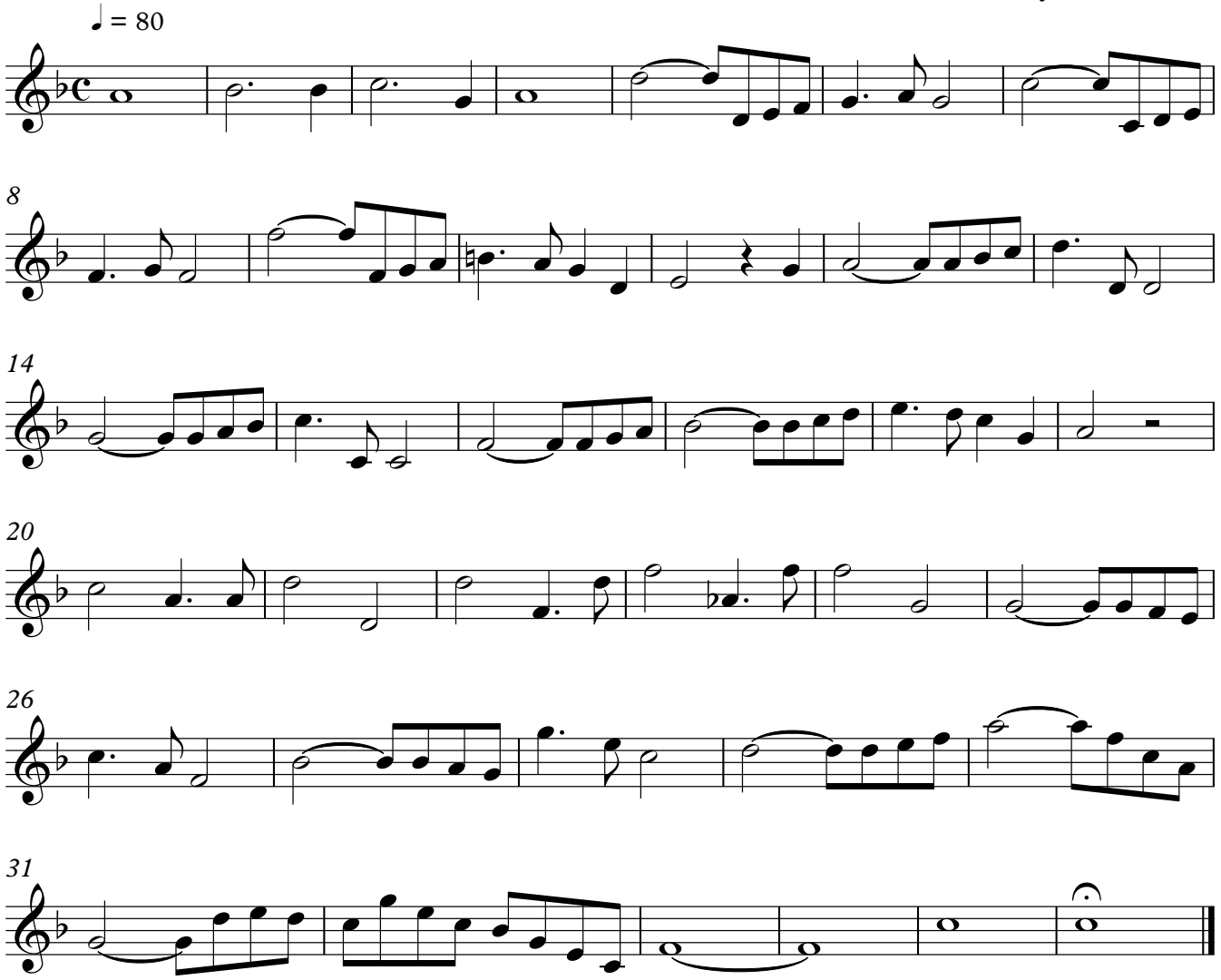

free-scores.com