Ave Maria
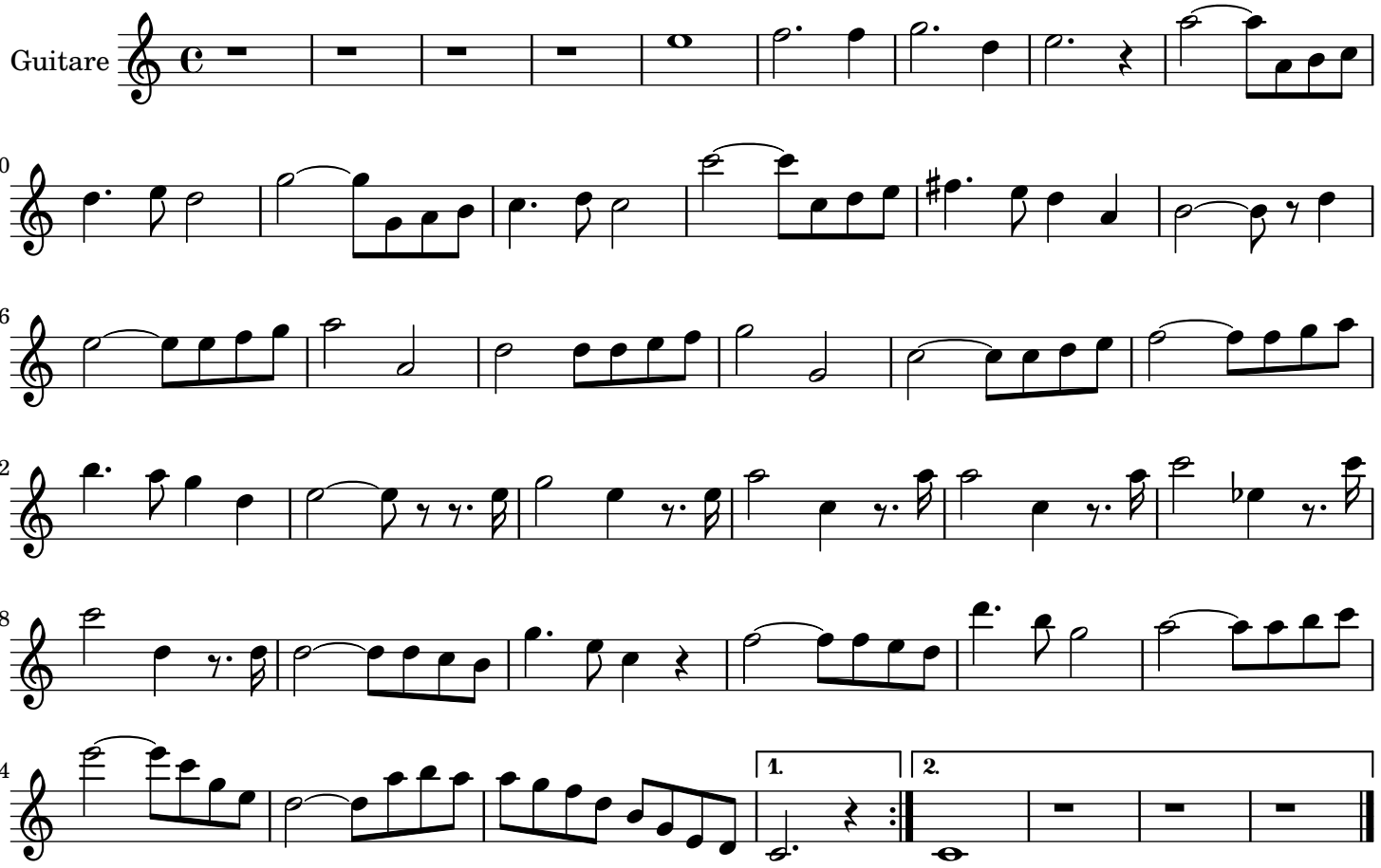
C. Gounod