

# Messe Breve Aux Chapelles

## -Kyrie

Charles Gounod arr. Ioan Dobrinescu

Oboe

Moderato (sans lenteur) ♩ = 84

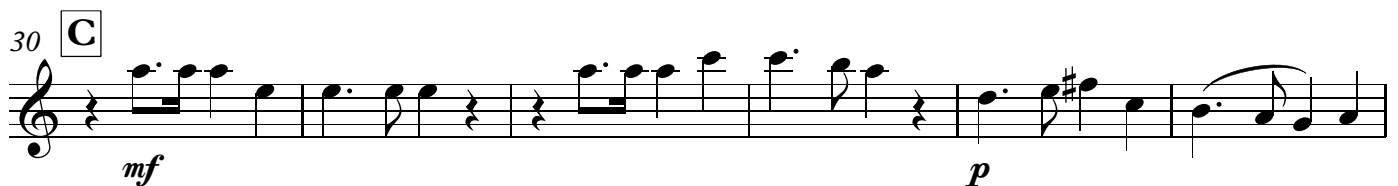
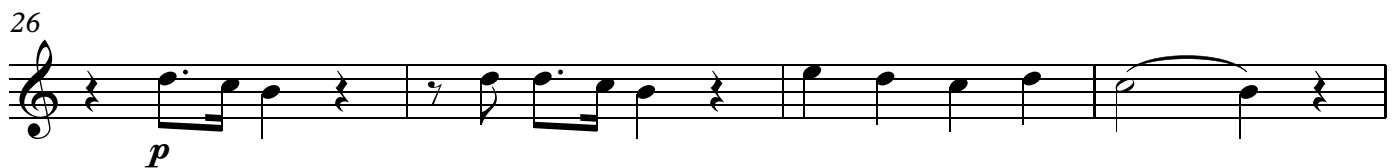
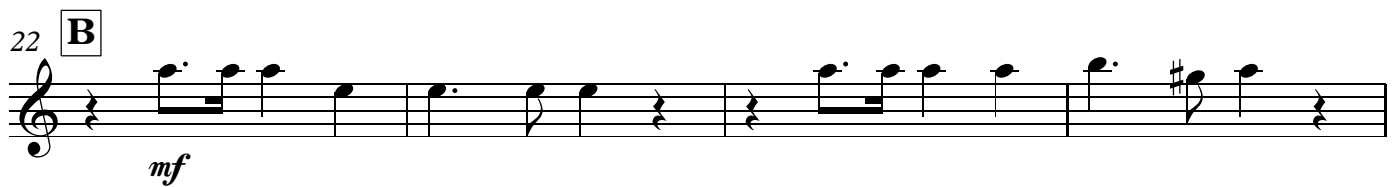
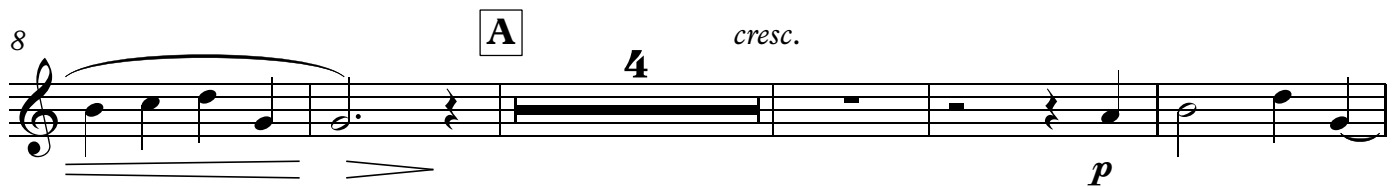
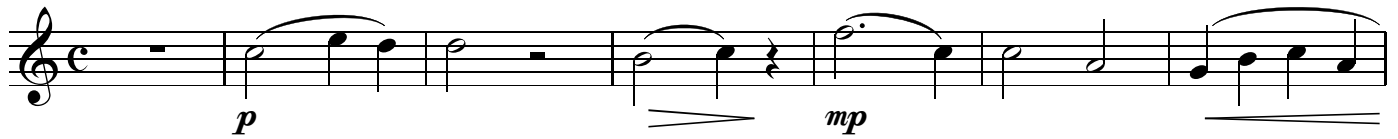

Oboe

42 *cresc.*

48

**E** *sostenuto*

53

58 **Poco meno mosso**

*diminuendo*

**rit.** . . . . .

61
