

Cello

# A Inúbia do Cabocolinho

César Guerra-Peixe

Jefferson Guerrero

Vivace

*pizz.*  
*f* *p* *mp*

6

12 *dim.* *p* *mp*

17 *arco* *mf* *f*

23 *mf* *p* *mf* *pizz.* *p*

28 *mf* *Cresc.* *arco* *f*

33 *p*

38 *mf* *mp* *f*

A Inúbia do Cabocolinho

2

43

48

54 pizz.

59 arco

64 pizz.

*mf* *dim.*  $\text{♩} = 168$  *p* *mf* *Cresc.* *f* *ff*

70

*mf* *poco piu f*

75

*Cresc.* *f*

80

85

90

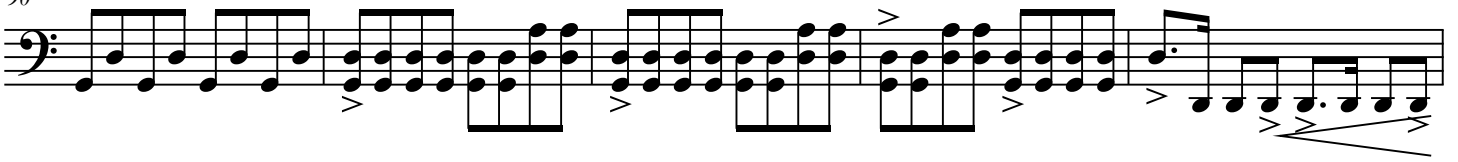

95

